

SuperMonitor 3 (SP2)

Professional Digital Signage Management Software

User Manual

CAYIN TECHNOLOGY CO., LTD.
 8F-2, NO. 577, Linsen N. Rd., Taipei City 104, Taiwan, R.O.C.
 TEL: +886-2-2595 1005
 FAX: +886-2-2595 1050
 2011 © CAYIN Technology Co., Ltd. All Rights Reserved

About CAYIN

CAYIN Technology offers a complete portfolio of digital signage solutions, including media players, servers, and software, for various commercial applications, such as education, transportation, retail, hospitality, corporate communication, and financial and public institutions. CAYIN is committed to being a reliable partner to its clients worldwide, and has successfully set up various application references internationally. In order to best facilitate the deployment of CAYIN products, the Company also provides tailored services to satisfy the ascending market demand for almost limitless applications.

Copyright Notice

Copyright © 2011 CAYIN TECHNOLOGY CO., LTD. All Rights Reserved.

All the contents in this manual are the intellectual property of CAYIN Technology Co., Ltd. ("CAYIN"). No part of this manual, including the products and software described in it, shall be reproduced, transferred, distributed, stored in any form, or translated into any language without the prior written permission of CAYIN. Specifications and information in this manual are subject to change at any time without obligation to notify any person of such revision or changes.

Trademark Notice

All brand names, icons, and trademarks appeared in this manual are the sole property of their respective holders.

Disclaimers

THE CONTENTS OF THIS MANUAL ARE PROVIDED "AS IS." CAYIN MAKES NO OTHER REPRESENTATION OR WARRANTIES, EITHER EXPRESSED OR IMPLIED WITH RESPECT TO THE CONTENTS HEREOF AND SPECIFICALLY DISCLAIMS THE IMPLIED WARRANTIES OF MERCHANTABILITY OR FITNESS FOR A PARTICULAR PURPOSE. IN NO EVENT SHALL CAYIN, ITS DIRECTORS, OFFICERS, EMPLOYEES OR AGENTS BE LIABLE FOR ANY INDIRECT, SPECIAL, INCIDENTAL, OR CONSEQUENTIAL DAMAGES (INCLUDING DAMAGES FOR LOSS OF PROFITS, LOSS OF USE OR DATA, AND THE LIKE), EVEN IF CAYIN HAS BEEN ADVISED OF THE POSSIBILITY OF SUCH DAMAGES ARISING FROM ANY DEFECT OR ERROR IN THIS MANUAL OR PRODUCT

CONTENTS

About CAYIN	2
Copyright Notice	2
Trademark Notice	2
Disclaimers	2
1. System Requirements	5
2. Software Installation	6
3. User Interface.....	8
4. Start and Add CMS Server	9
4-1 System Menu.....	11
4-2 View Menu	12
5. "Group Tree View" and "Player View"	14
5-1 Introduction to User Interface.....	14
5-2 Move Player between Groups and Servers	15
6. "Status View" - Check System Information	16
6-1 Information Page	16
6-2 Log page	17
6-3 Content Update Status Page	18
6-4 Playback Information	20
7 . Operation and Commands	21

7-1 Commands about Server	21
7-2 Commands about Aggregation	24
7-3 Commands about Group.....	24
7-4 Commands about Player	25
7-5 Patch Management.....	26
7-6 Alert eMail Setting	28
7-7 Export SMP Player's Profile (To SuperReporter)	30
7-8 Multiplayer Configuration	31
8. Central Scheduling	33
8-1 Edit Schedule.....	33
8-2 Edit Resource: Font	36
8-3 Edit Resource: Skin	37
8-4 Edit Resource: Web playlist.....	39

SuperMonitor 3 is the advanced management software dedicated for CAYIN digital signage networks. As the Window® based package software, SuperMonitor 3 assists administrators in monitoring and managing multiple CMS servers and SMP players simultaneously by simply clicking, selecting, and drag-n-drop.

1. System Requirements

IMPORTANT

Please DO NOT use SuperMonitor with incompatible versions of servers and players. It will cause the instability of CMS and also malfunction of some functions.

NOTE

Some functions of SuperMonitor 3 can only be available when incorporating with CMS 6.5 or later versions.

Operating System: Windows® XP, Windows® Vista or Windows® 7

Display resolution: 1024 x 768 or above is recommended

Processor: Intel® Pentium® 4 compatible CPU or above

Memory: 512 MB minimum. 1024 MB or more is recommended

Hard Disk: 30 MB for program and configurations

Compatible Firmware Version

CMS: Version 6.5, 7.0, 7.5, 8.0

SMP-WEBPLUS: Version 5.5, 6.0, 6.5, 7.0

SMP-WEB3/WEB3N, SMP-PRO3/PRO3N: Version 3.5, 4.0

SMP-WEB4, SMP-PRO4: Version 1.0, 1.5, 2.0

SMP-WEBDUO, SMP-PROPLUS: Version 1.5, 2.0, 2.5, 3.0

2. Software Installation

Follow the steps below to install SuperMonitor 3 on a PC. Make sure the PC meets the system requirements beforehand.

1. Double click on setup executable file.
2. Click [**Next**] at the welcome page to continue the installation process.

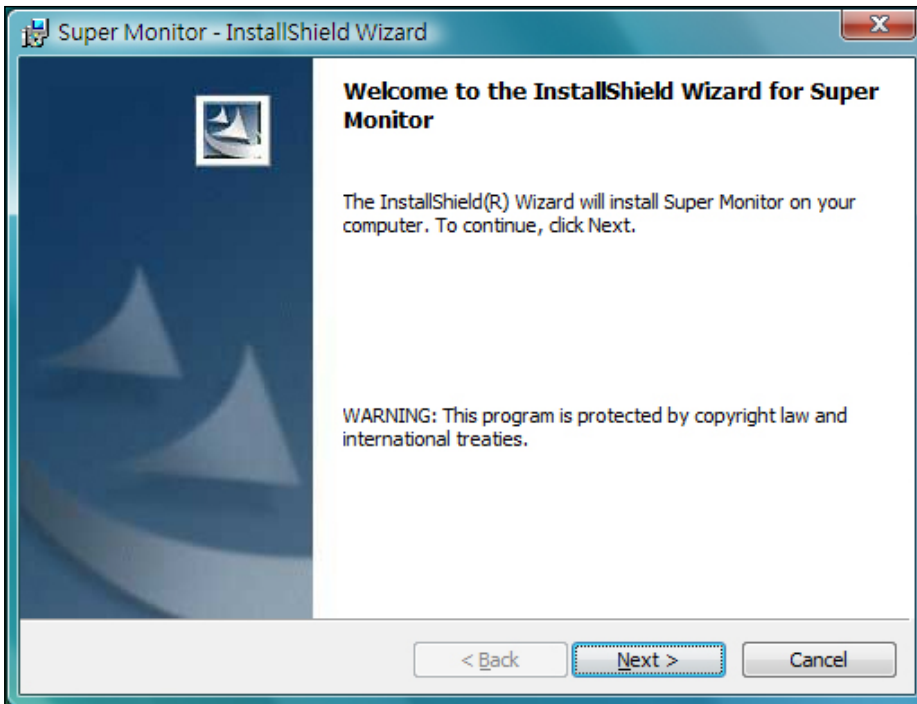

3. Enter Username, Company, Serial Number and click [**Next**].

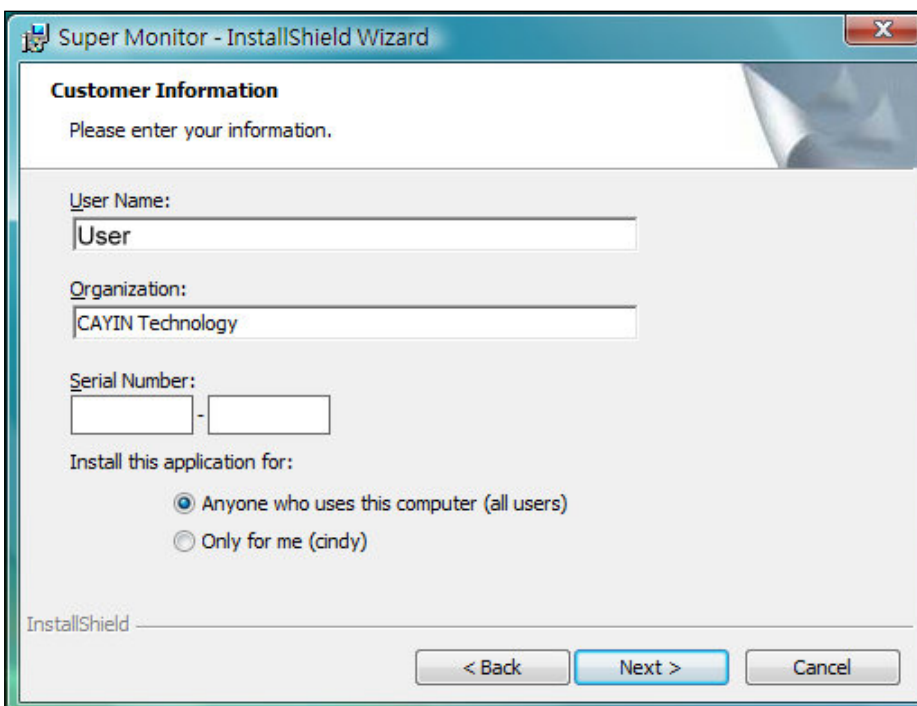

4. Give the installation folder path of SuperMonitor. Click **[Next]** and wait a few seconds until the program finishes the installation.

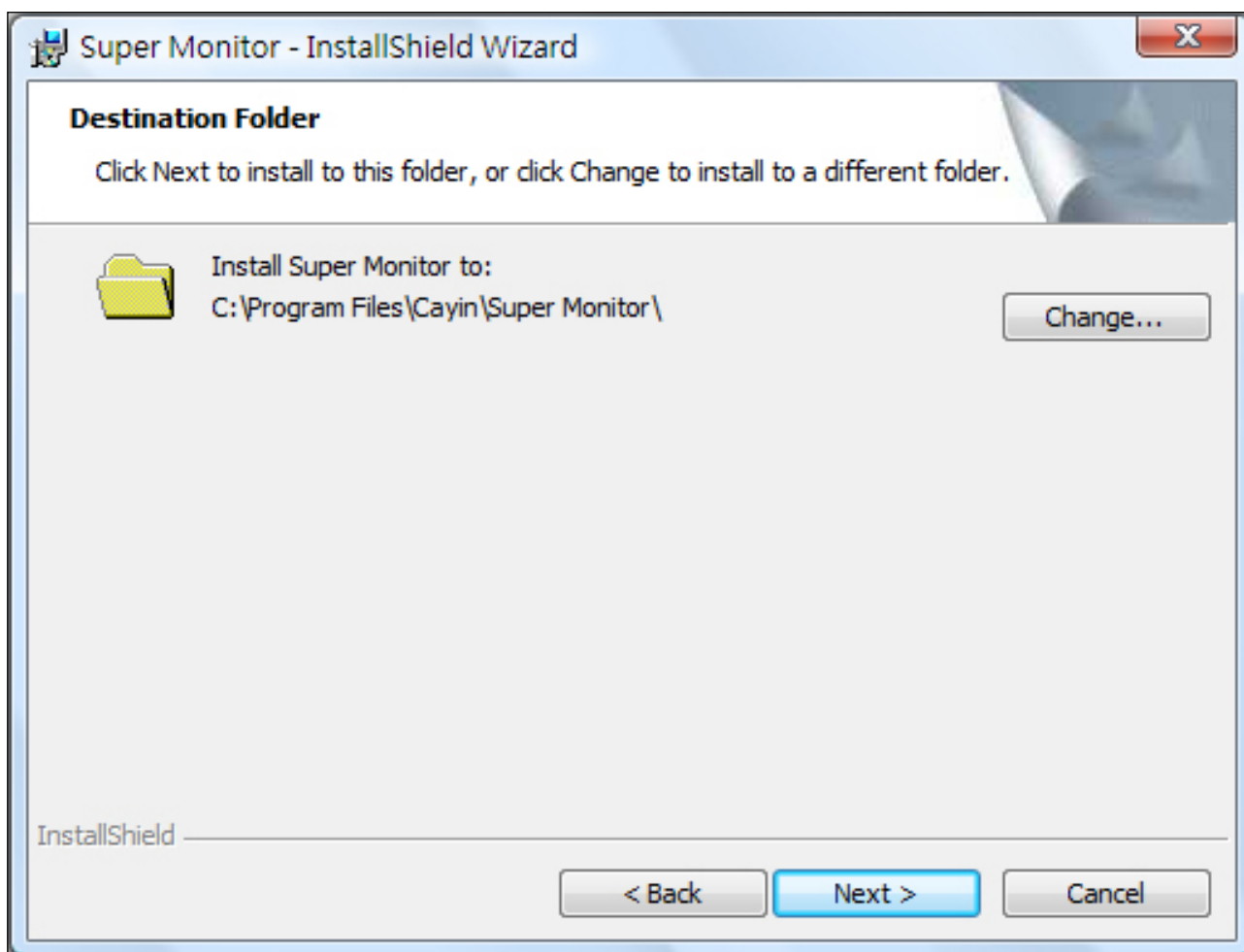

3. User Interface

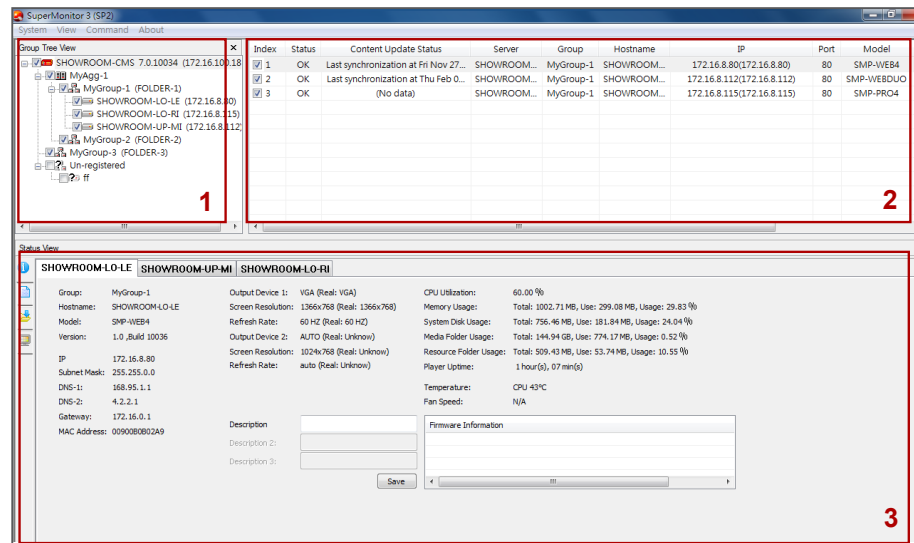

NOTE

SuperMonitor 3 trial version can display SMP players connected to only one CMS server.

NOTE

The trial version for SuperMonitor 3 will expire in 60 days.

1. Window of "Group Tree View"

Display all groups and SMP players connected to CMS server.

2. Window of "Player View"

In the "**Player View**" window, all selected players in "**Group Tree View**" will be shown here. You can check the following information, such as group name, connection status, hostname, IP address, service port number, firmware version, and your own added description for each player.

3. Window of "Status View"

In the "**Status View**" window, SuperMonitor 3 will show the detailed information about selected players.

4. Start and Add CMS Server

Choose “**Start > All Programs > Cayin > SuperMonitor**” to start SuperMonitor. Click on “**System > Add**” to connect to your selected CMS server. Please enter account name, password, and CMS's IP address in the login window. Please note the username here must already be created in the section “**Access Control > Account**” of the CMS server with “**Allow SuperMonitor to Monitor this CMS**” enabled.

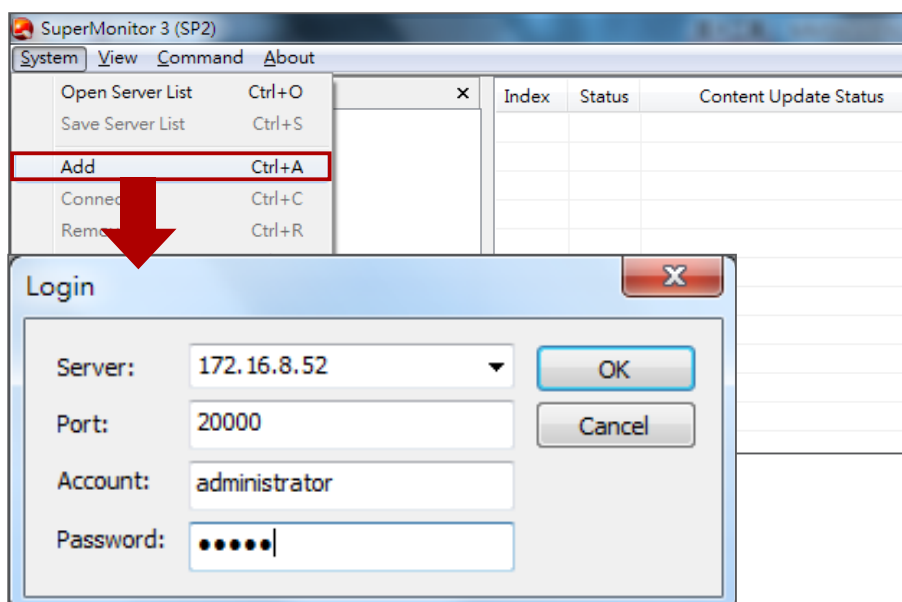

NOTE

SuperMonitor 3 uses service port 20000 to connect CMS server. Configure the NAT firewall, if the CMS locates behind it. Please refer to CMS User's Manual about CMS' service and port number for details.

NOTE

Please check if SMP players are configured to connect to this CMS in section “**Media Folder**” under SMP Web Manager.

Server: Enter CMS's IP address or FQDN (e.g. cms.cayintech.com).

Port: Enter SuperMonitor 3 service port number. Default service port is 20000. You can change this port number at CMS Web Manager.

Account/Password: Enter the account and password of CMS. Please enter an account that is allowed to access functions, such as “**Access Control-Group**” and “**Allow SuperMonitor to monitor this CMS**”.

After Logging in, you can see all groups in CMS server's window “**Group Tree View**”.

NOTE

This function is only available for SuperMonitor 3 and CMS v. 8.0, 7.5, 7.0, 6.5.

Change SuperMonitor Encryption key in CMS server

You can change SuperMonitor 3 encryption key to avoid other SuperMonitor 3 users accessing your CMS server. The default key will be the same as all shipped CMS server. Please refer to CMS's users manual for further information.

After you reset the password in your CMS server, you will find a pop-up window when you try to log into SuperMonitor 3.

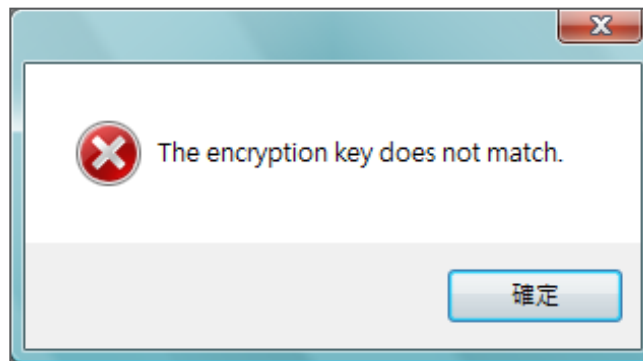

Enter your new encryption key and click **[OK]**.

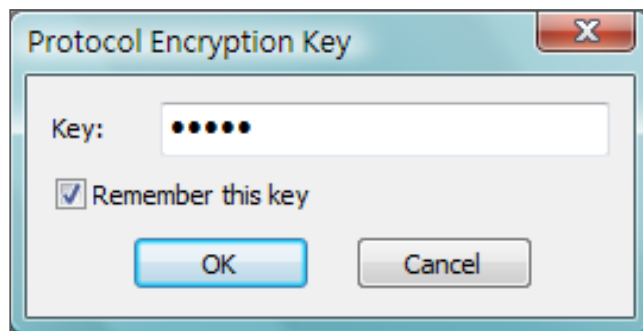

Now you can see your CMS server in "**Group Tree View**".

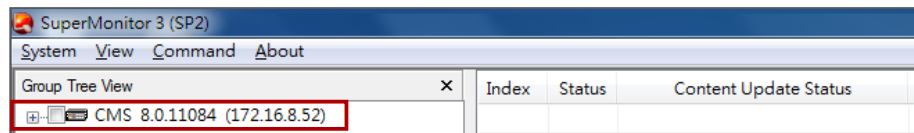

4-2 View Menu

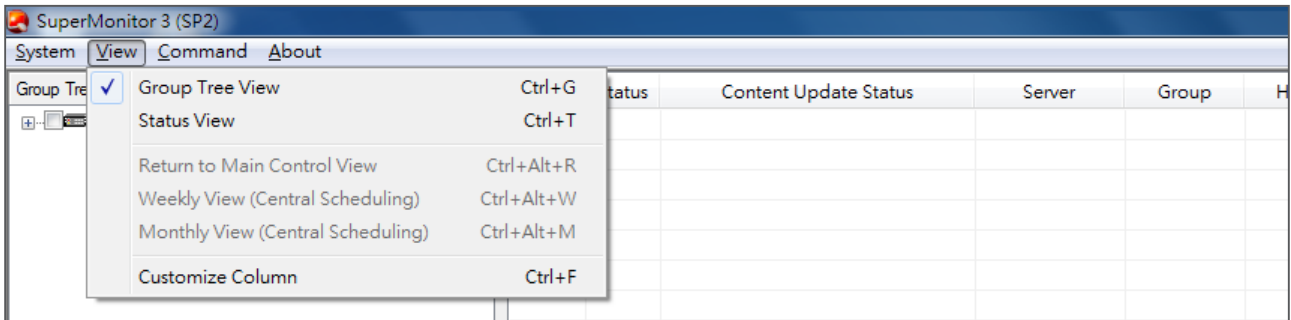

"Group Tree View": Show/Hide **"Group Tree View"** window. With this option checked, you can easily see the group tree view of your selected CMS server and the aggregations and groups that belong to it.

"Status View": Show/Hide **"Status View"** window. With this option checked, you can easily see the status for those players connected to your selected CMS server.

"Return to Main Control View", "Weekly View (Central Scheduling)", "Monthly View (Central Scheduling)": When you use **"Configure Central Scheduling"** function for a specific group, you can switch between weekly and monthly view here, or select **"Return to Main Control View"** to stop using central scheduling function and go back to the main control panel.

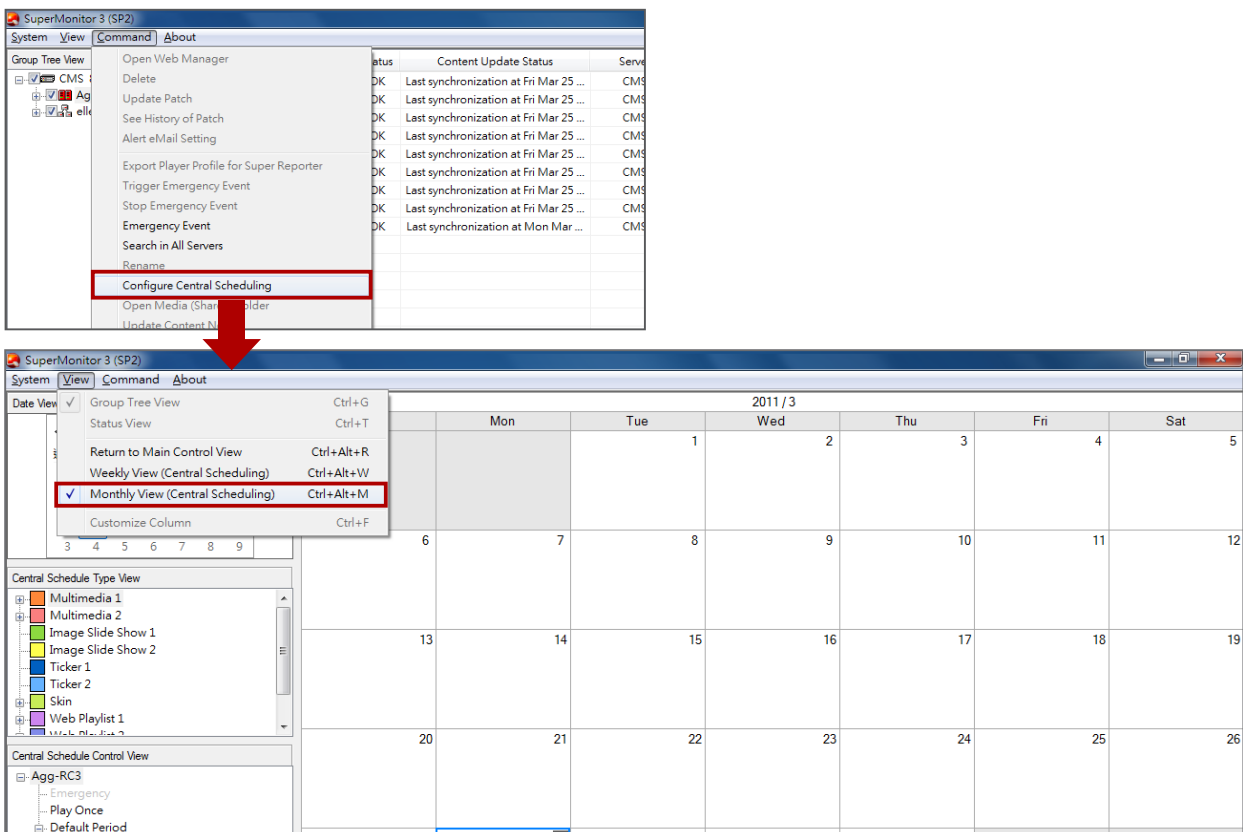

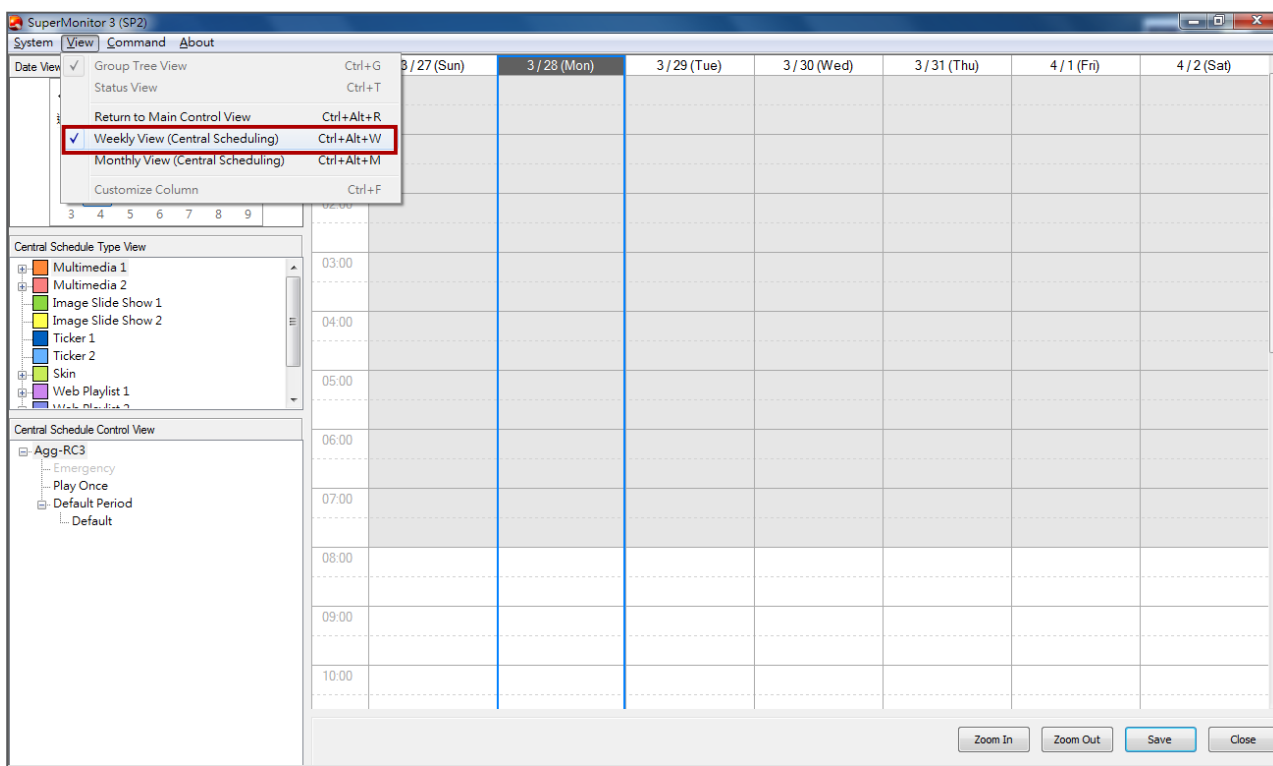

Customize Column: You can choose the columns you want to be shown in the "**Player View**" field.

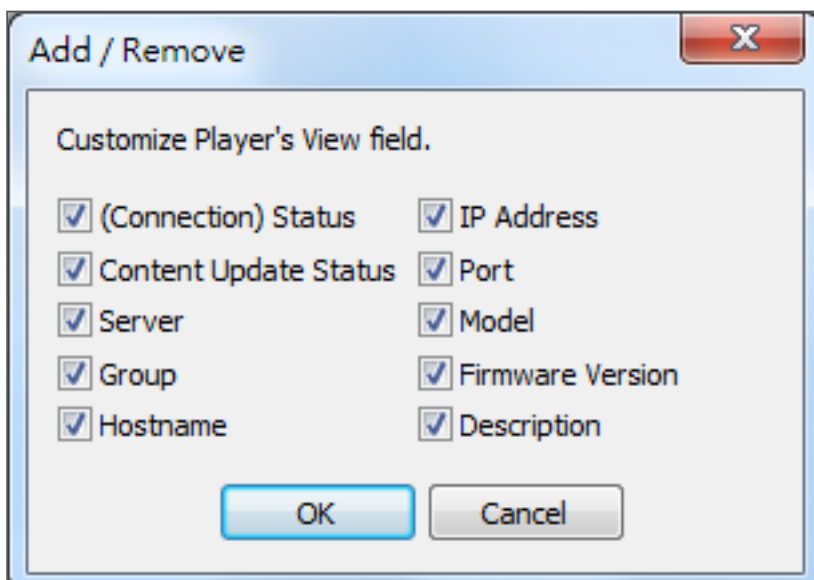

5. "Group Tree View" and "Player View"

5-1 Introduction to User Interface

You can monitor all SMP players connected to CMS server via SuperMonitor 3. After you login SuperMonitor 3, it will display the tree structure of the CMS server, aggregation and groups/players details under the "**Group Tree View**" window.

By clicking on check-box nodes in "**Group Tree View**", you can unfold the tree table and see the hierarchical structure of the server, aggregation (optional), groups, and players. Here you can select SMP players for showing in the "**Player View**" window. Click on nodes **[+]** to unfold or fold the tree structure.

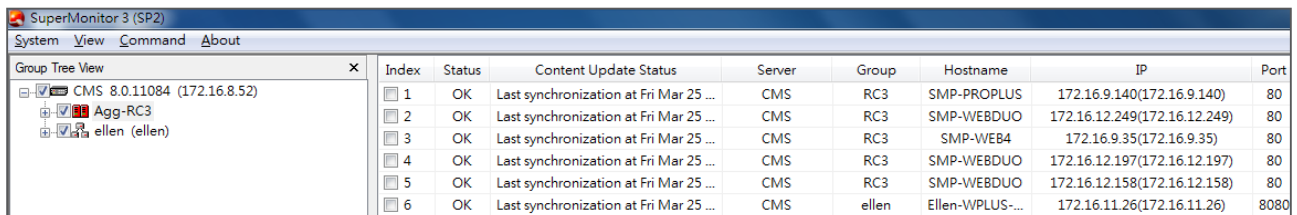

Group Tree View	Index	Status	Content Update Status	Server	Group	Hostname	IP	Port
<ul style="list-style-type: none"> <input checked="" type="checkbox"/> CMS 8.0.11084 (172.16.8.52) <ul style="list-style-type: none"> <input checked="" type="checkbox"/> Agg-RC3 <ul style="list-style-type: none"> <input checked="" type="checkbox"/> ellen (ellen) 	1	OK	Last synchronization at Fri Mar 25 ...	CMS	RC3	SMP-PROPLUS	172.16.9.140(172.16.9.140)	80
	2	OK	Last synchronization at Fri Mar 25 ...	CMS	RC3	SMP-WEBDUO	172.16.12.249(172.16.12.249)	80
	3	OK	Last synchronization at Fri Mar 25 ...	CMS	RC3	SMP-WEB4	172.16.9.35(172.16.9.35)	80
	4	OK	Last synchronization at Fri Mar 25 ...	CMS	RC3	SMP-WEBDUO	172.16.12.197(172.16.12.197)	80
	5	OK	Last synchronization at Fri Mar 25 ...	CMS	RC3	SMP-WEBDUO	172.16.12.158(172.16.12.158)	80
	6	OK	Last synchronization at Fri Mar 25 ...	CMS	ellen	Ellen-WPLUS-...	172.16.11.26(172.16.11.26)	8080

Index: After clicking on the checkbox of Index, you can open the player in the "**Status View**".

Status: "**OK**" means the player connection is normal. "**Fail**" means the player is disconnected. SuperMonitor 3 will wait for about 2 to 20 minutes before the status switches to "**Fail**".

Content Update: Display the content update (synchronization) status.

Server: Display the name of CMS server to which this player connects.

Group: Display group name that this player belongs to.

Hostname: Display the hostname of the SMP player.

IP: SMP Player's IP address

Port: SMP player's port number

Model: Product Model

Firmware Version: Firmware Version

Description: Customized description field. You can have maximum 3 customized description fields. Right click on the header and choose **[Add description]** to add new description field. You can also choose **[Rename]** to enter your own field name. Please enter description for each player in the "**Information Page**" of "**Status View**".

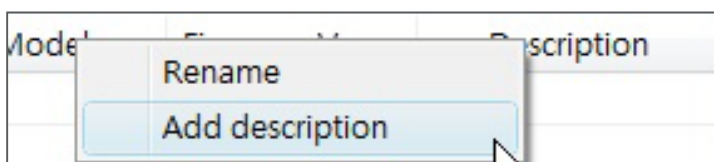

NOTE

Before you drag players, please uncheck the index box for the players and remove them from "**Status View**". You **CANNOT** drag-n-drop players if these players are updating and synchronizing content.

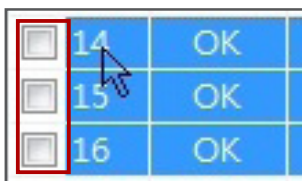

5-2 Move Player between Groups and Servers

You can drag-n-drop players between different groups and servers to change player's settings.

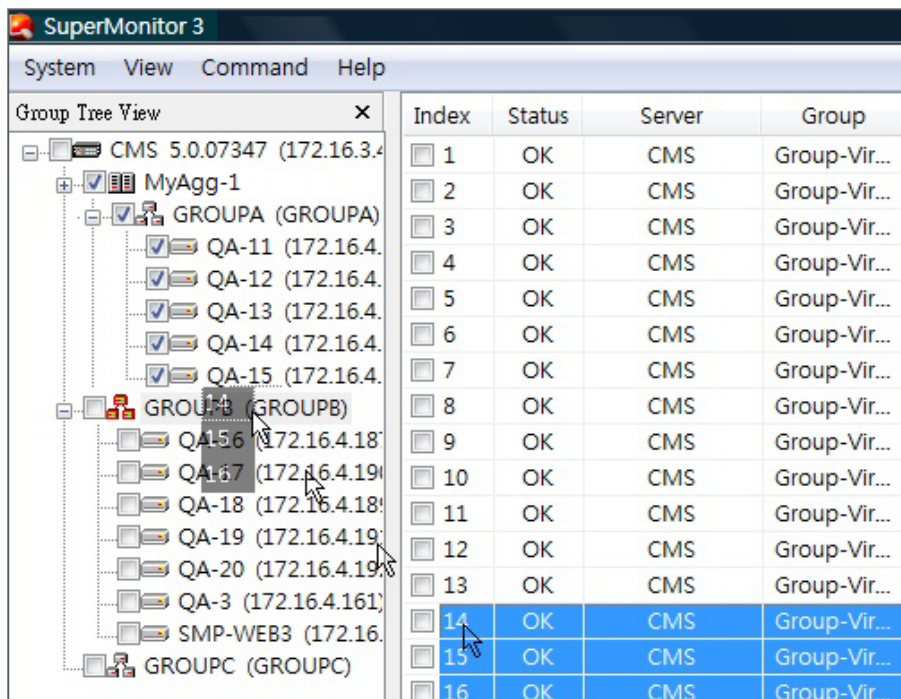

Once you drop player(s) to a new group, the SMP's settings regarding "**Media Folder**" will be changed accordingly.

If you drag-n-drop players to different group or CMS server, a pop-up window will be prompted for you to change the username, password, or other settings if necessary.

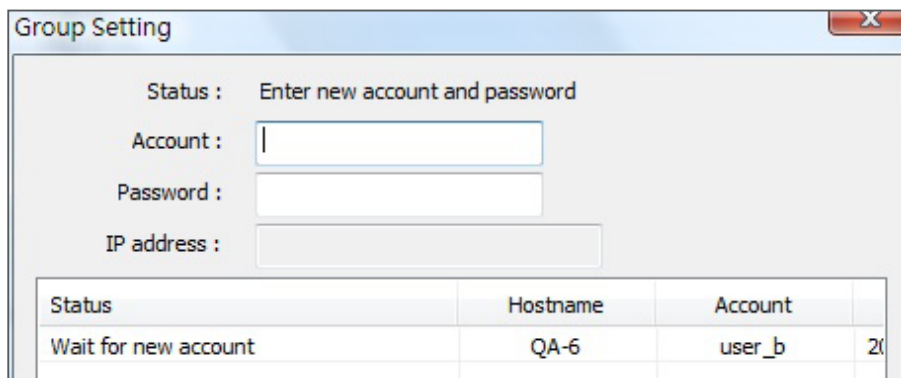

You can enter a new account, password and server's IP address (if necessary) here.

6. "Status View" - Check System Information

With the help of SuperMonitor 3, you can remotely check the information of the system, network and CPU usage of each SMP player without logging in the Web Manager of each player to check those information. SuperMonitor 3 can receive the real-time information for SMP player through network in a quick and safe manner. Only a few seconds you can see the player's data appear on the screen.

NOTE

The maximum number of player in "**Status View**" is 16.

NOTE

To reduce the network and system loads and accelerate the system response, we recommend that users do not open more than 8 players in SuperMonitor 3 at the same time.

6-1 Information Page

1. Start SuperMonitor 3 and login.
2. Tick checkbox in "**Group Tree View**" to display player basic information and status in "**Player View**".
3. Tick checkboxes of players in "**Player View**". The information pages of the players will be displayed in the "**Status View**" window.
4. Click on the page title of an SMP player in "**Status View**" window to check its information regarding system, group, network, CPU and RAM usages, etc.

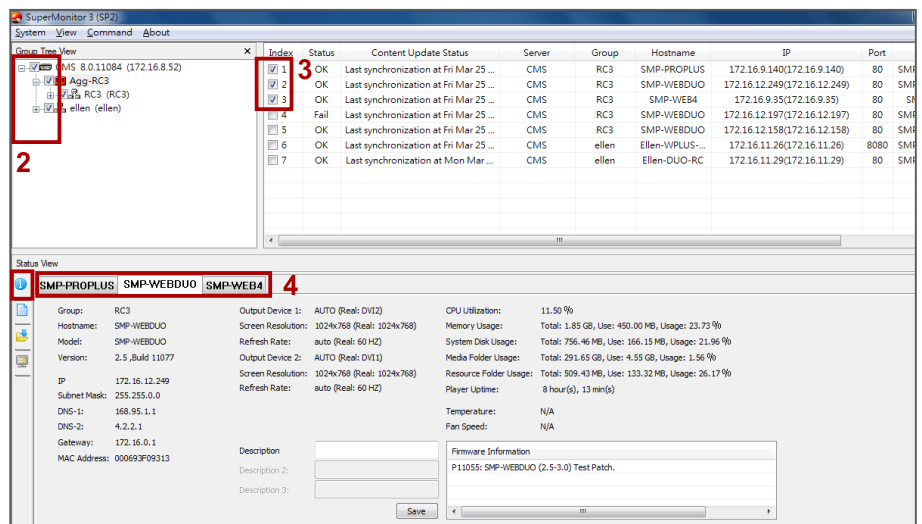

Index	Status	Content Update Status	Server	Group	Hostname	IP	Port
1	OK	Last synchronization at Fri Mar 25 ...	CMS	RC3	SMP-PROPLUS	172.16.9.140(172.16.9.140)	80
2	OK	Last synchronization at Fri Mar 25 ...	CMS	RC3	SMP-WEBDUO	172.16.12.249(172.16.12.249)	80
3	OK	Last synchronization at Fri Mar 25 ...	CMS	RC3	SMP-WEB4	172.16.9.35(172.16.9.35)	80
4	Fail	Last synchronization at Fri Mar 25 ...	CMS	RC3	SMP-WEBDUO	172.16.12.197(172.16.12.197)	80
5	OK	Last synchronization at Fri Mar 25 ...	CMS	RC3	SMP-WEBDUO	172.16.12.158(172.16.12.158)	80
6	OK	Last synchronization at Fri Mar 25 ...	CMS	ellen	Ellen-WPLUS...	172.16.11.26(172.16.11.26)	8080
7	OK	Last synchronization at Mon Mar ...	CMS	ellen	Ellen-DUO-RC	172.16.11.29(172.16.11.29)	80

6-2 Log page

You can retrieve SMP player's Log records and view them in SuperMonitor 3.

1. Start SuperMonitor 3 and login.
2. Tick the check-box in "**Group Tree View**".
3. Tick the checkbox in "**Player View**" to select SMP players. The information pages of the players will be displayed in the "**Status View**" window.
4. Select an SMP player in "**Status View**" window.
5. Click on the **[Log]** icon on the left to check the log record of that player.

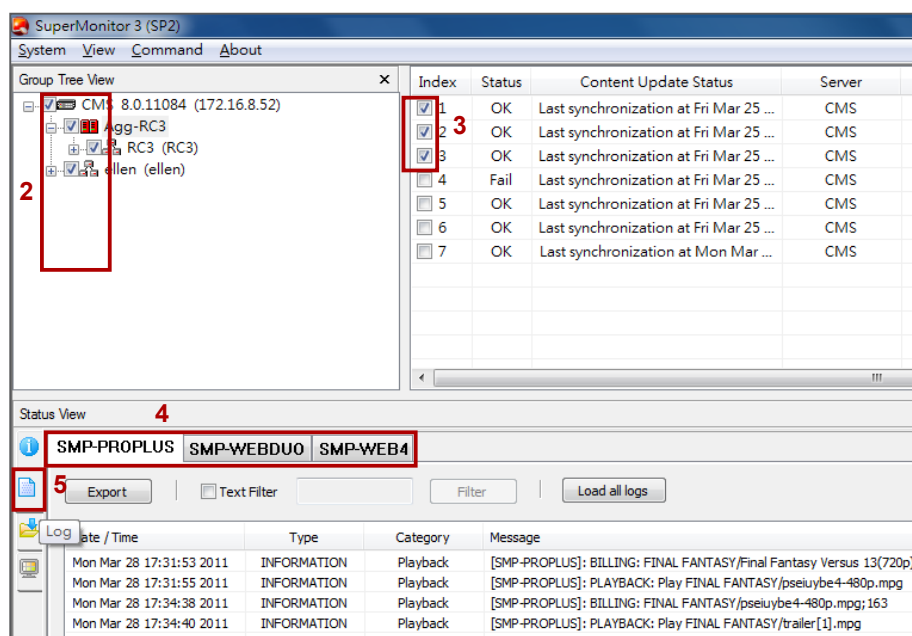

Export: Export log records to a text file.

Load all logs: SuperMonitor 3 will only receive logs after you enable "**Status View**" function. If you want to see all logs of your players, please click **[Load all logs]** and SuperMonitor 3 will retrieve all logs and display them in the log page of "**Status View**".

NOTE

The keyword is case sensitive.

Text Filter: Search keyword in log records. Enter a keyword in the edit box (e.g. BILLING) and click **[Filter]**.

6-3 Content Update Status Page

SMP players will update their content from CMS server according to the settings. To check the status of content update for a specific SMP player on real-time basis, you can follow the steps below.

1. Start SuperMonitor3 and login
2. Tick the checkbox in "**Group Tree View**".
3. Tick the checkbox in "**Player View**" to select SMP players. The information pages of players will be displayed in the window of "**Status View**".
4. Select an SMP player in "**Status View**" window.
5. Click on the [**Content Update Status**] icon on the left to check the content download status of that player.

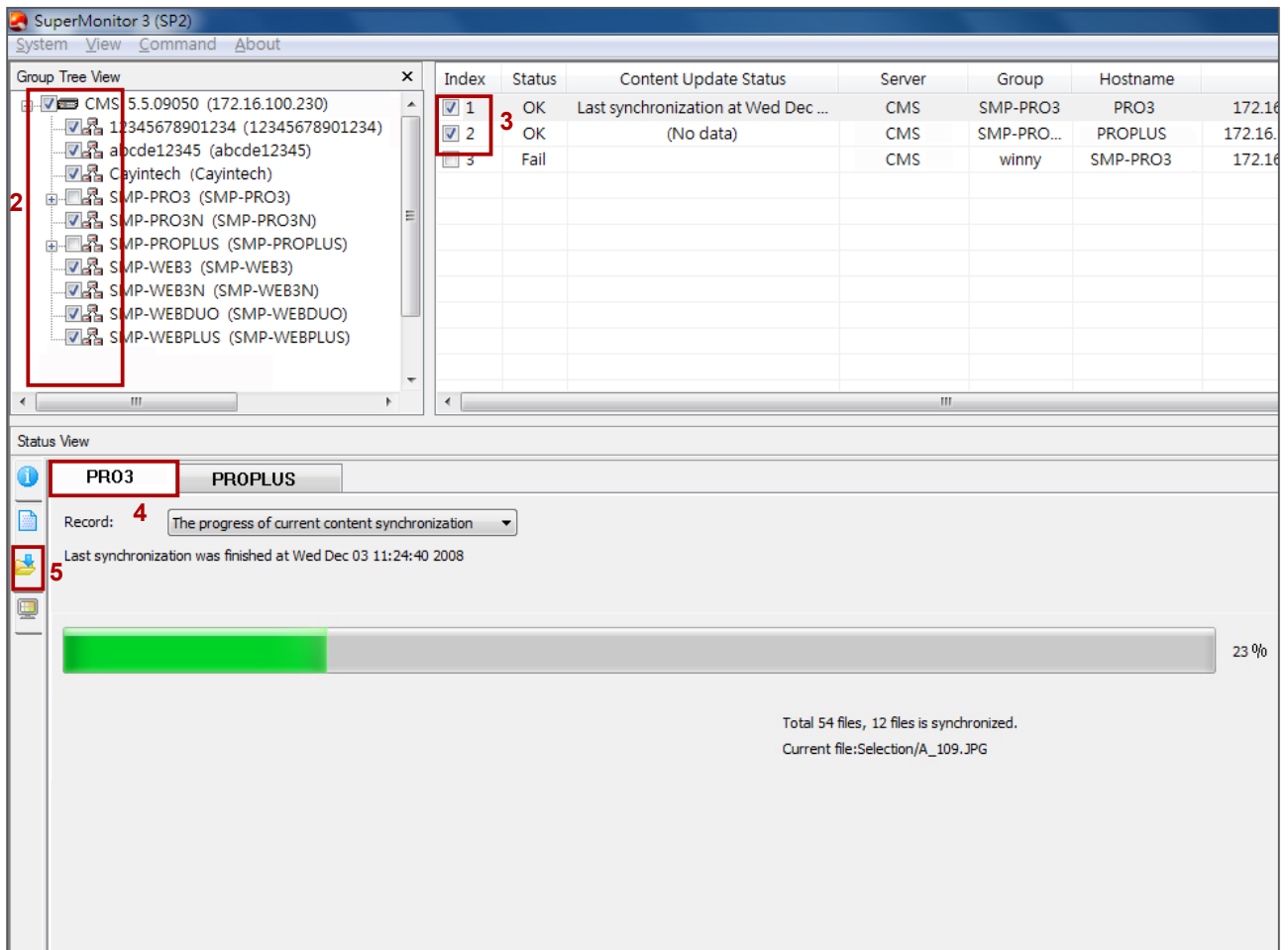

Index	Status	Content Update Status	Server	Group	Hostname
1	OK	Last synchronization at Wed Dec ...	CMS	SMP-PRO3	PRO3
2	OK	(No data)	CMS	SMP-PRO...	PROPLUS
3	Fail		CMS	winny	SMP-PRO3

The Status View window shows the "PRO3" group selected. The record is "The progress of current content synchronization". The last synchronization was finished at Wed Dec 03 11:24:40 2008. A progress bar shows 23% completion. Below the progress bar, it states: "Total 54 files, 12 files is synchronized. Current file: Selection/A_109.JPG".

Picture: While content is updating (Synchronizing)

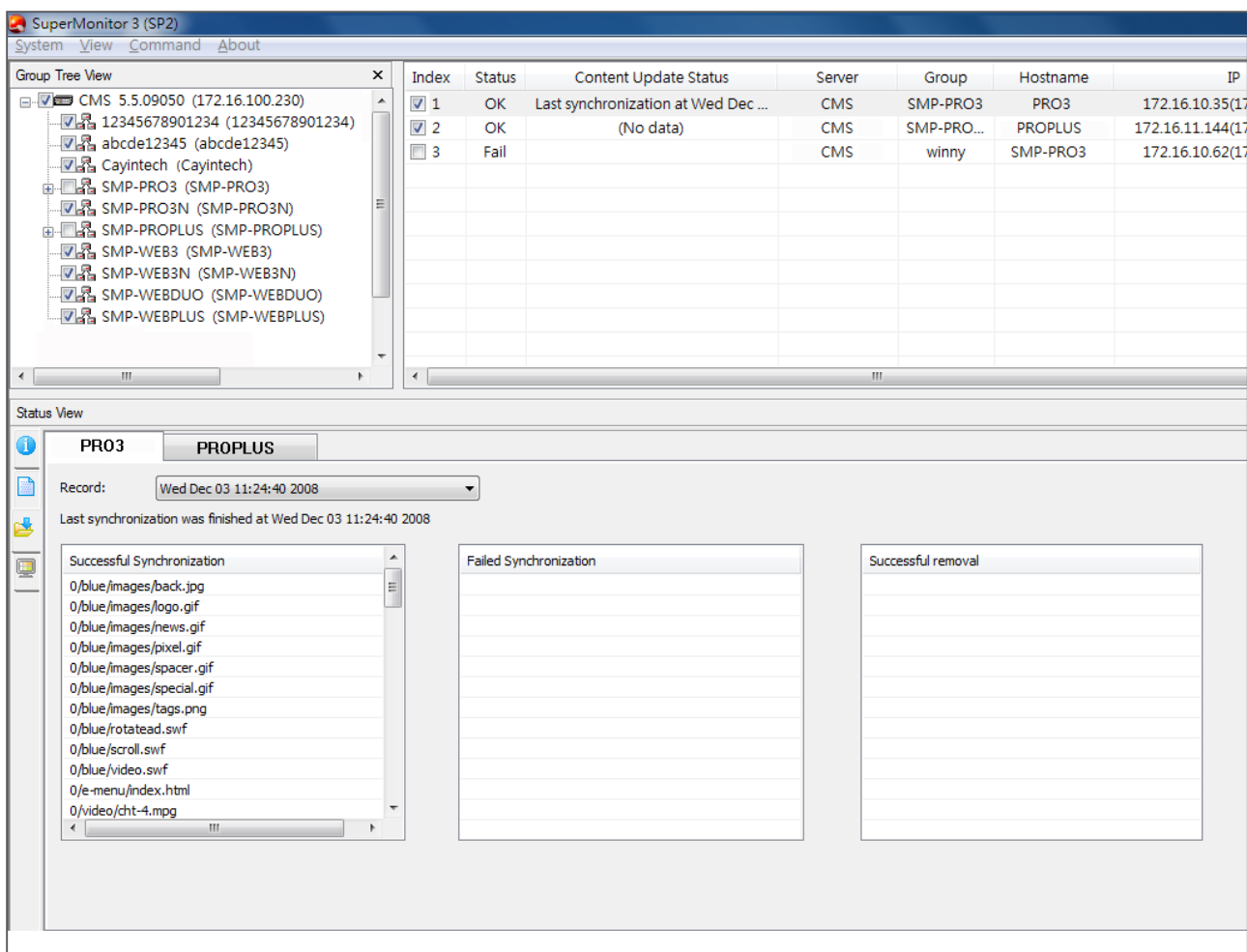

Picture: Check history records of content update (synchronizing).

6-4 Playback Information

SMP player will playback media content files according to your scheduled playlist. To check the playing information for a specific SMP player on real-time basis, you can follow the steps below.

1. Start SuperMonitor 3 and login.
2. Tick the checkbox in "**Group Tree View**".
3. Tick the checkbox in "**Player View**" to select SMP players. The information pages of the players will be displayed in the "**Status View**" window.
4. Select an SMP player in "**Status View**" window.
5. Click on the [**Current Playlist**] icon on the left to check the content playback status of that player.
6. You can see SMP's current playlist on the left and a preview of screen on the right. The information refreshes every 30 seconds. When you move your mouse over the preview image, you can see a bigger preview image. Just click on the image, and you can close it.

IMPORTANT

You cannot preview video file in the preview window. It is normal if you see a black area on the video playback area. If you play video in full screen, then this preview feature won't work for you.

IMPORTANT

For SMP-WEBPLUS and SMP-PROPLS, you can turn off "**Hardware Video Acceleration**" function to see the video preview. However, please also note that this action may cause unsmooth video playback on SMP players for some high resolution video. You can see this function on SMP'S Web Manager: **SYSTEM > DISPLAY > Use hardware video acceleration (XV overlay output).**

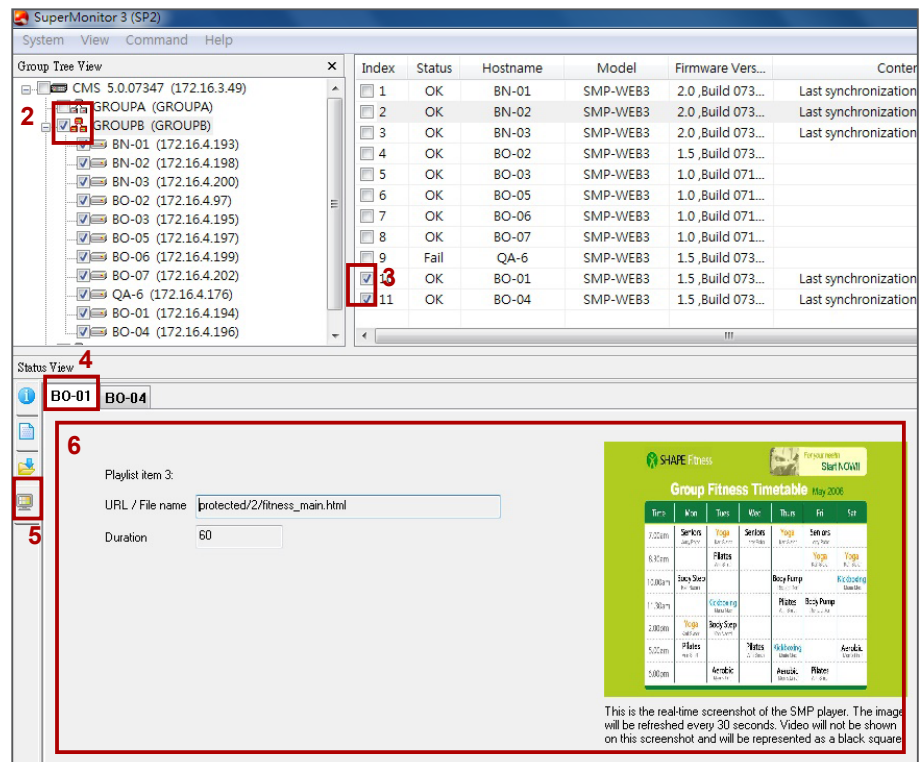

Index	Status	Hostname	Model	Firmware Vers...	Center
1	OK	BN-01	SMP-WEB3	2.0_Build 073...	Last synchronization
2	OK	BN-02	SMP-WEB3	2.0_Build 073...	Last synchronization
3	OK	BN-03	SMP-WEB3	2.0_Build 073...	Last synchronization
4	OK	BO-02	SMP-WEB3	1.5_Build 073...	
5	OK	BO-03	SMP-WEB3	1.0_Build 071...	
6	OK	BO-05	SMP-WEB3	1.0_Build 071...	
7	OK	BO-06	SMP-WEB3	1.0_Build 071...	
8	OK	BO-07	SMP-WEB3	1.0_Build 071...	
9	Fail	QA-6	SMP-WEB3	1.5_Build 073...	
10	OK	BO-01	SMP-WEB3	1.5_Build 073...	Last synchronization
11	OK	BO-04	SMP-WEB3	1.5_Build 073...	Last synchronization

7 . Operation and Commands

7-1 Commands about Server

You can execute some commands for SMP or CMS by command menu or right click on CMS or SMP.

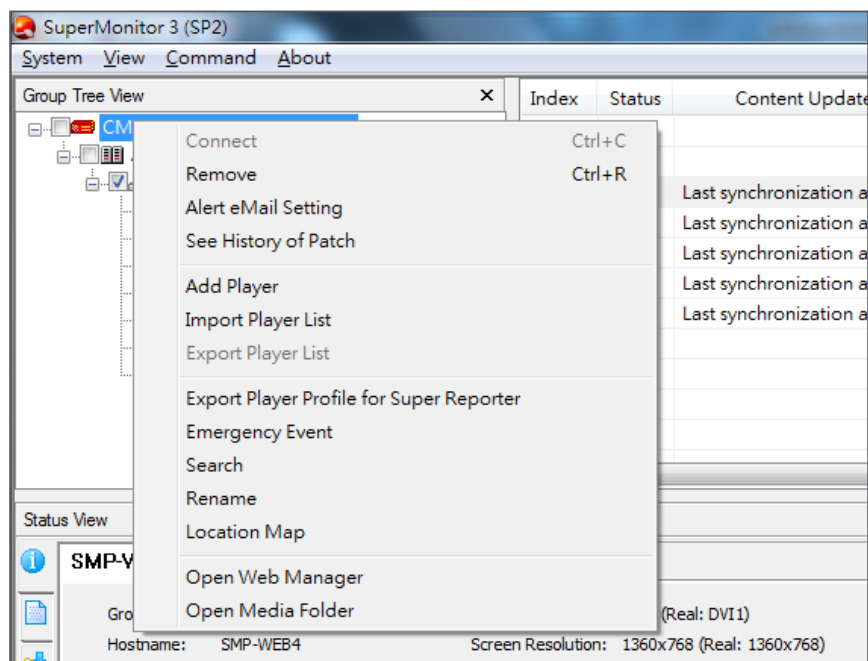

Connect: If a CMS server is disconnected, you can use “**Connect**” command to re-connect the server.

Remove: Remove disconnected CMS from SuperMonitor 3.

Alert eMail Setting: You can configure mail recipients here. When SMP players disconnect or the connection is resumed, the alert email will be sent to those recipients. Please refer to section **7-6** for detailed configuration.

See History of Patch: You can check the historical records of patch update for all SMP players in the selected CMS server.

Hostname	IP	MAC address	Result
SMP-PRO4	172.16.12.206	00900B11D25D	Success
SMP-PROPLUS	172.16.9.140	000693F0564E	Success
SMP-WEBDUO	172.16.12.158	000693F09640	Success
SMP-WEBDUO	172.16.12.197	000693F088DA	Success
SMP-WEB4	172.16.9.35	00900B11D25B	Success

Add Player: If you add an un-registered player to a CMS server, you can see a temporary group named “**Un-registered**” in “**Group Tree View**” and you can find your un-registered player there. After the player is registered, the item will be removed from the “**Un-registered**” folder and move to its real group.

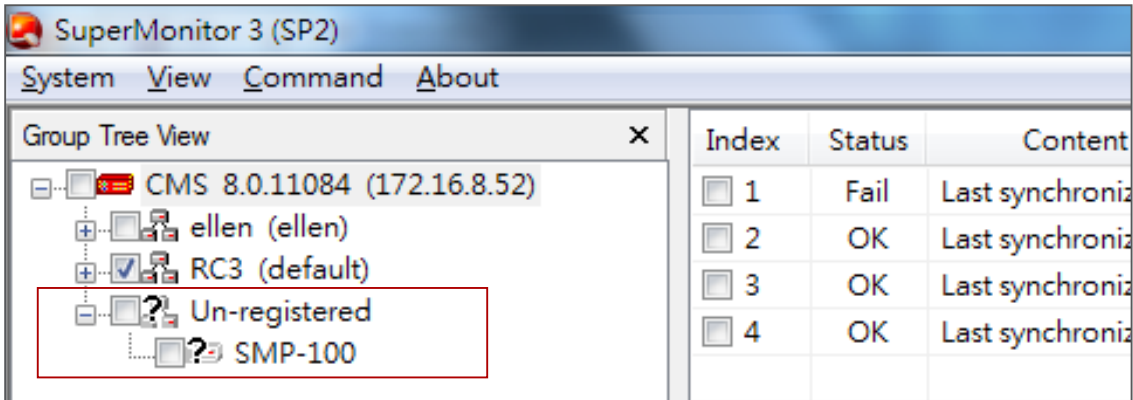

Import Player List: After you use the “**Export Player List**” function to export player list, you can import the list to other CMS servers by using “**Import Player List**”.

Export Player List: After you use “**Add Player**” function to add the players to SuperMonitor 3, those players which haven’t registered will be stored in the “**Un-registered**” folder. Via “**Export Player List**”, you can only export those players that are still in the “**Un-registered**” folder for backup and future use.

Export Player Profile for SuperReporter: You can export player information to a SuperReporter’s player profile and import it to SuperReporter later so that you do not need to enter the information again. Please refer to section **7-7** for detailed configuration.

Emergency Event: You can trigger an emergency event on a CMS server from here.

Search: You can search players by entering a keyword here, and the system will search for the matches in all fields in the “**Player View**”. The search result will be displayed in “**Player View**”.

Rename: Rename CMS’s hostname.

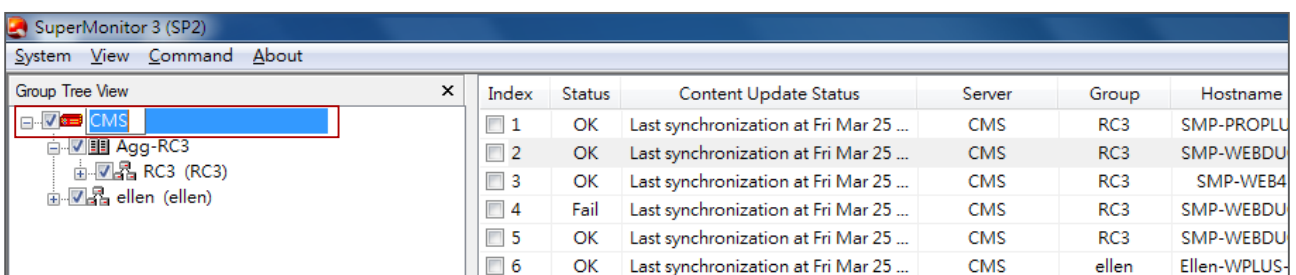

Location Map: Click [**Location Map**] and you will see those SMP players which connect to this CMS server on Google Maps.

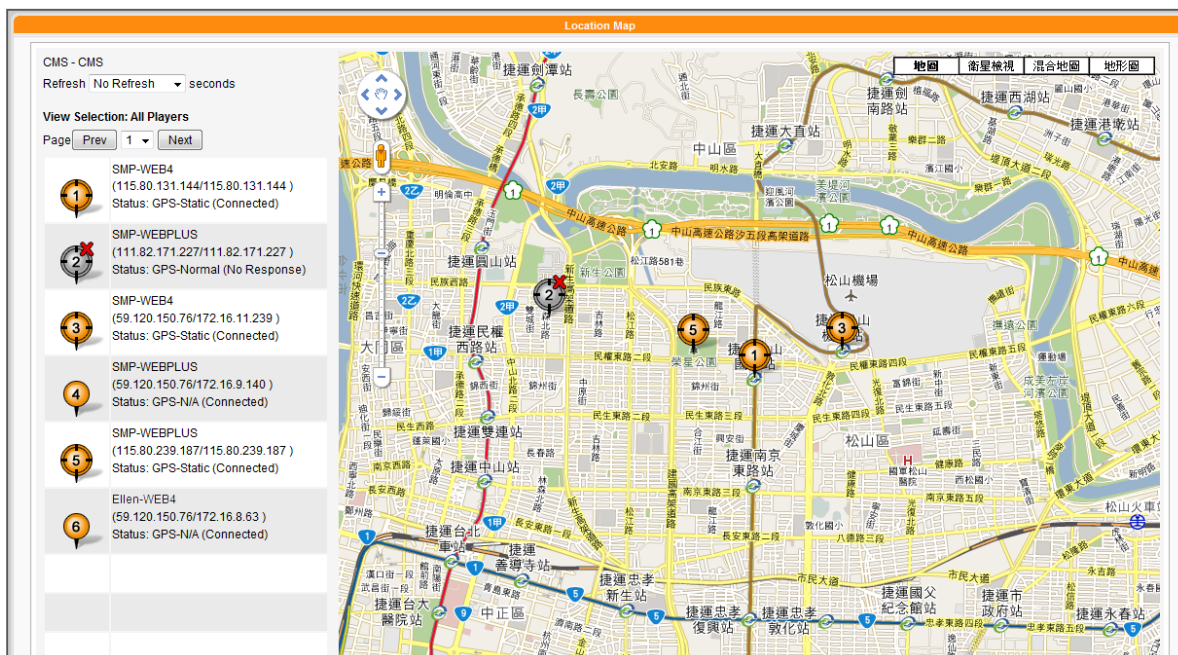

The status and IP address of all connected SMP players are listed on the left-hand side. One page will show up to 10 SMP players. If you want to see more other players, please click [**Prev**], [**Next**], or select the page number directly. Now, we explain the meaning of each icon as follows:

	<ul style="list-style-type: none"> The player is configured to support GPS or static location. It is connecting to this CMS server right now.
	<ul style="list-style-type: none"> The player is configured to support GPS or static location. It is NOT connecting to this CMS server right now. The map will indicate the position where the player was connected to the CMS server for the last time.
	<ul style="list-style-type: none"> The player is NOT configured to support GPS or static location. It is connecting to this CMS server right now. This player will not be shown on the map.
	<ul style="list-style-type: none"> The player is NOT configured to support GPS or static location. It is NOT connecting to this CMS server right now. This player will not be shown on the map.

Open Web Manager: When you click on a CMS server, you can open the Web Manager of that selected CMS server by clicking on [**Open Web Manager**] Command.

Open Media Folder: Open CMS's Media Folder by Windows® File Explorer.

7-2 Commands about Aggregation

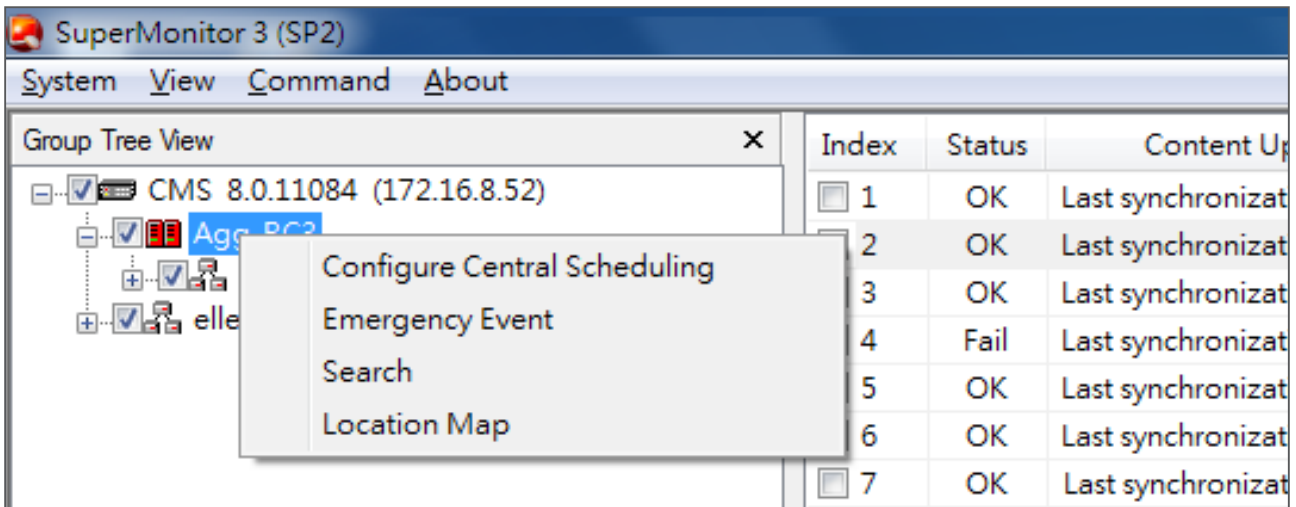

Configure Central Scheduling: Configure the settings of CMS's Central Scheduling function and manage players by Aggregation. Please refer to chapter 8 for detailed configuration.

Emergency Event: You can trigger an emergency event on a CMS server from here.

Search: You can search players by entering a keyword here and the system will search for the matches in all fields in the "Player View". The search result will be displayed in "Player View"

Location Map: You can see those SMP players which belong to this selected aggregation on Google Maps.

7-3 Commands about Group

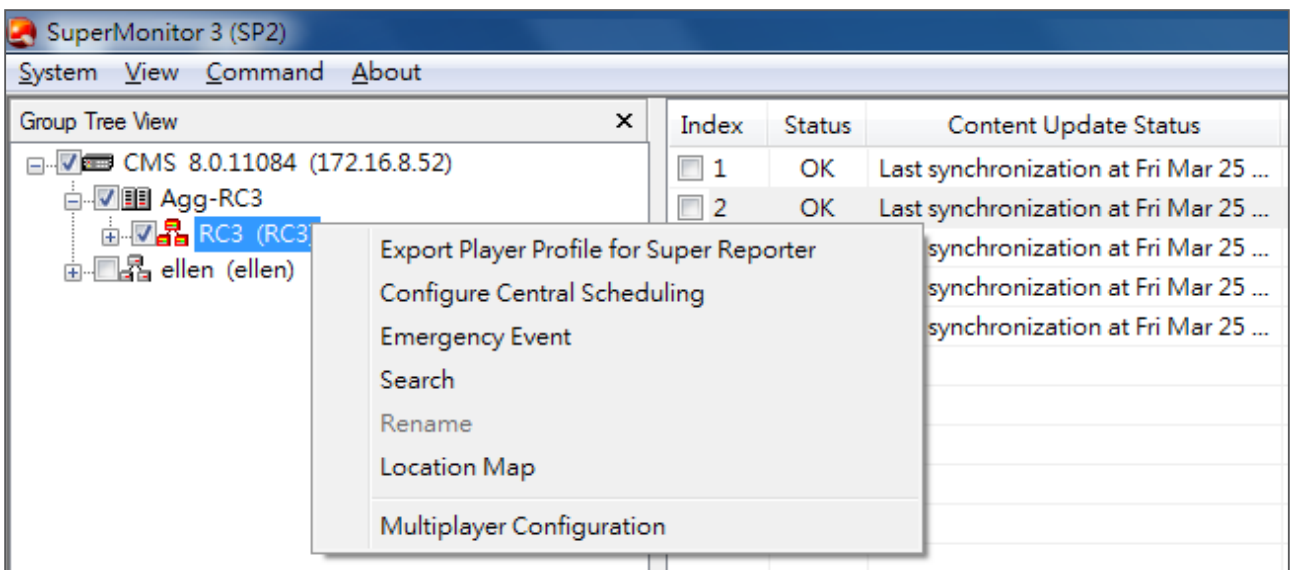

Export Player Profile for SuperReporter: You can export player information to a

SuperReporter's player profile and import it to SuperReporter later so that you do not need to enter the information again. Please refer to section **7-7** for detailed configuration.

Configure Central Scheduling: Configure the settings of CMS's Central Scheduling function and manage players by Group. Please refer to chapter **8** for detailed configuration.

Emergency Event: You can trigger an emergency event on a CMS server from here.

Search: You can search players by entering a keyword here, and the system will search for the matches in all fields in the "**Player View**". The search result will be displayed in "**Player View**".

Rename: Rename the name of the group.

Location Map: You can see those SMP players which belong to this selected group on Google Maps.

Multiplayer Configuration: You can configure several players at one time by this command. Please refer to section **7-8** for detailed configuration.

7-4 Commands about Player

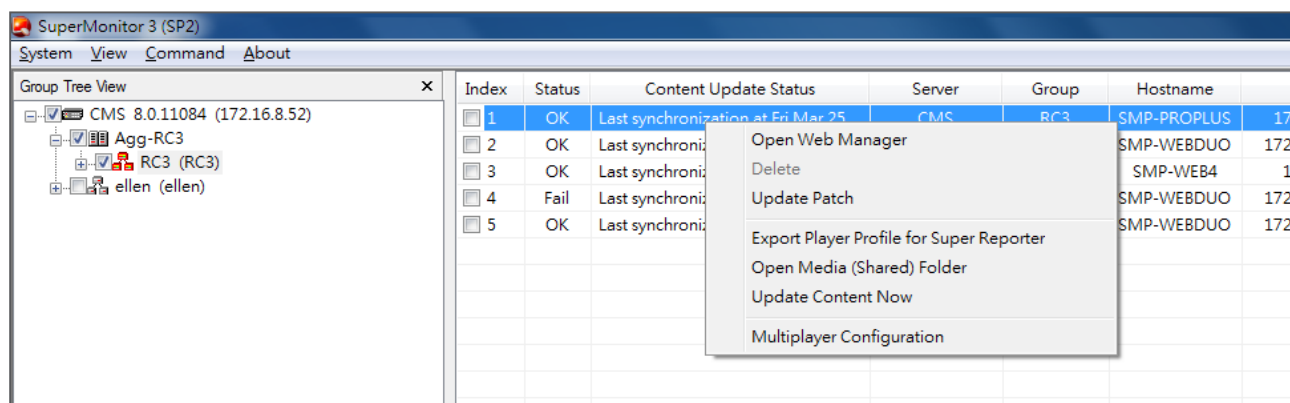

Open Web Manager: When you click on a SMP player, you can open the Web Manager of that selected SMP player by clicking on "**Open Web Manager**".

Delete: Remove disconnected SMP from SuperMonitor.

Upload Patch: You can upload SMP patches via SuperMonitor 3. Please refer to section **7-5** for detailed configuration.

Export Player Profile for SuperReporter: You can export player information to a SuperReporter's player profile and import it to SuperReporter later, so that you don't need to enter the information again. Please refer to section **7-7** for detailed configuration.

Open Media (Shared) Folder: Open SMP's Media Folder by Windows® File Explorer.

Update Content Now: You can update selected SMP players' content immediately.

Multiplayer Configuration: You can configure several players at one time by this command. Please refer to section **7-8** for detailed configuration.

IMPORTANT
Do not apply this function to incompatible player and version.

7-5 Patch Management

By using SuperMonitor 3, you can upload patches to SMP player through CMS server. Please store patch files in CMS first; then select the stored patch files in CMS and update them to players.

1. Select one or more players at Player's View. Right click the mouse at the selected player(s) and choose **"Update Patch"**

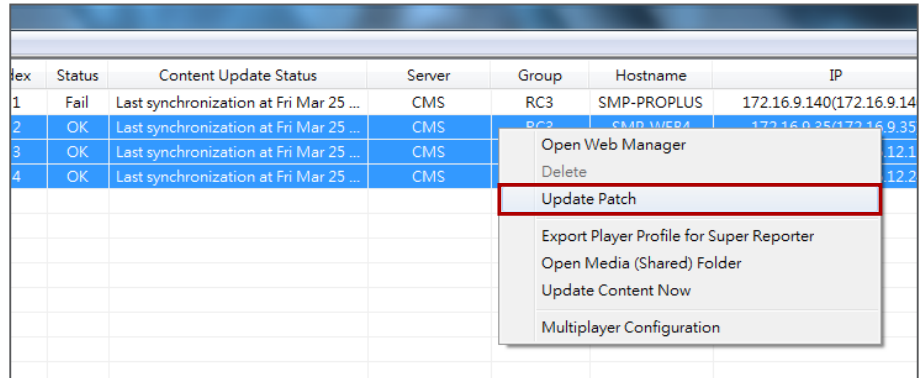

2. Click on **[Browse...]** and select a patch file (.psu) from your PC, and click **[Upload to Server]**. Then, the patch file will be stored in the server for later use. You can check the uploaded patch files in the list box.

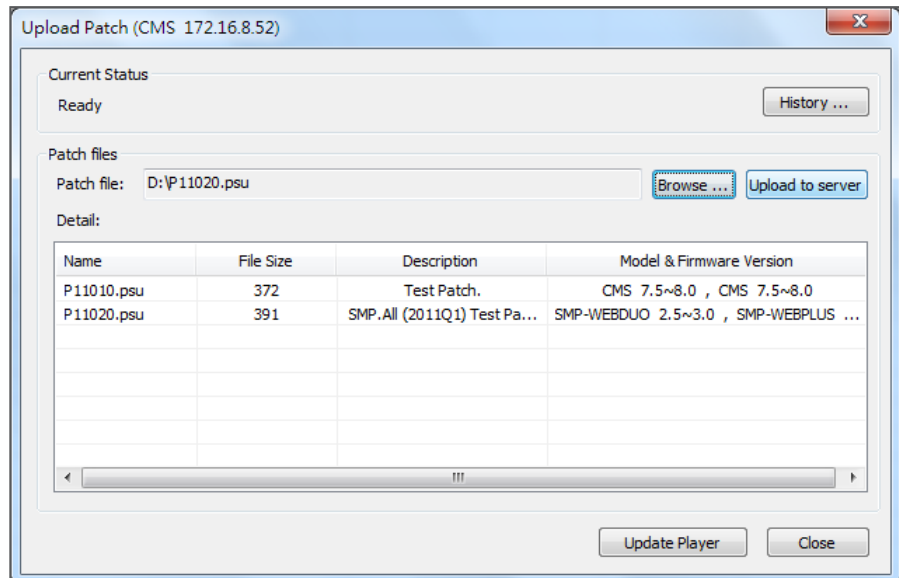

IMPORTANT
 For security and safety, you can only upload the patch file one by one.

3. Select the patch file you want to update to the player, and click **[Update Player]**.
4. SuperMonitor 3 will show all SMP players that are controlled by the same CMS and are able to apply this selected patch. The system will automatically distinguish updated players and non-updated ones in two separated lists: **“Patch has been updated to”** and **“Available players”**. You can select the players that you want to apply this patch on the left-hand side and click **[-->]** button to add them to the right-hand column, **“Update this patch to the following players:”**

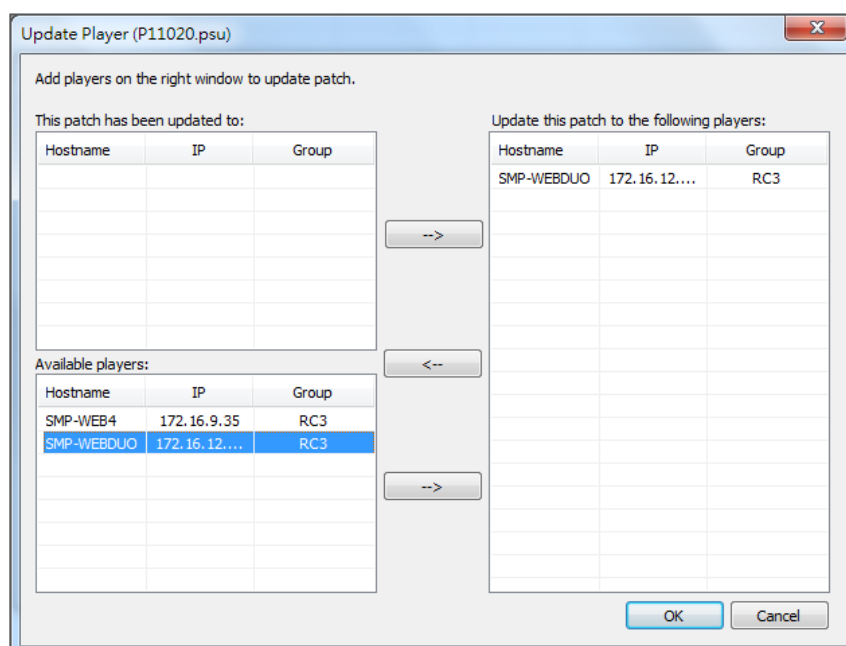

NOTE
 Players that are incompatible with this patch will be filtered automatically.

5. All the players added to the right column will apply this patch after you click **[OK]**.
6. After the patch is applied to the players, you can click on **[History]** button later to check the results of patch update.

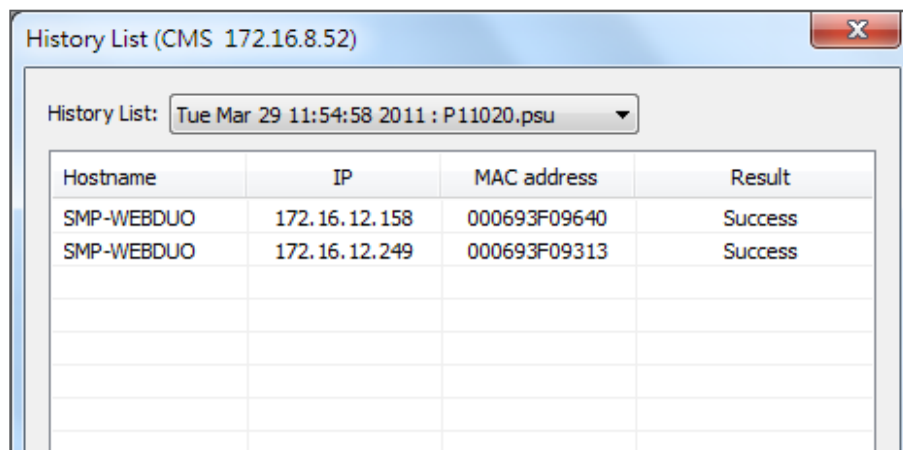

IMPORTANT

We only support SMTP authentication server. You must enter a valid Account and Password for your SMTP server.

7-6 Alert eMail Setting

After you enable mail alert, users assigned here will receive notification by email whenever the player status is changed, e.g. from online to offline and vice versa.

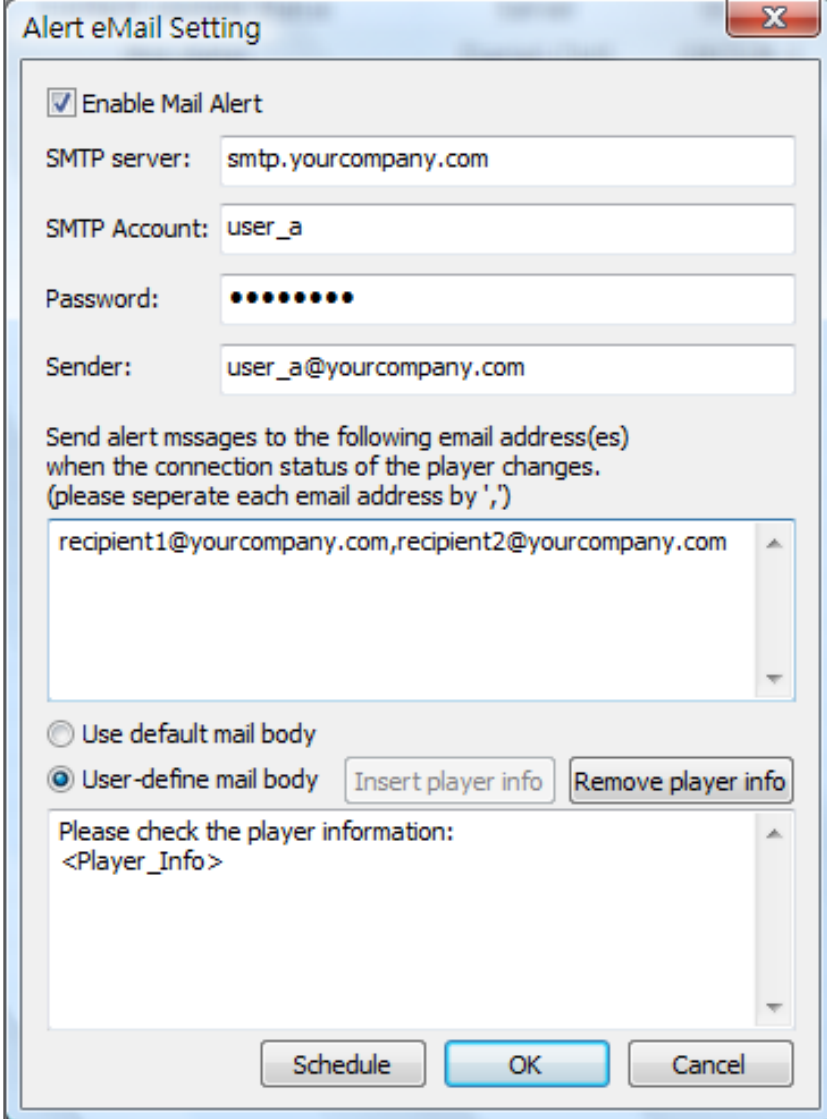

The dialog box is titled "Alert eMail Setting" and contains the following fields and options:

- Enable Mail Alert
- SMTP server:
- SMTP Account:
- Password:
- Sender:
- Send alert messages to the following email address(es) when the connection status of the player changes. (please separate each email address by ',')
-
- Use default mail body
- User-define mail body
-
-
-
-
-
-

You can either choose user default mail body or custom mail body. If you choose custom mail body, you can enter any email body text by yourself and click [**Insert Player Info**] to add the player information in the email body.

Alert eMail schedule:

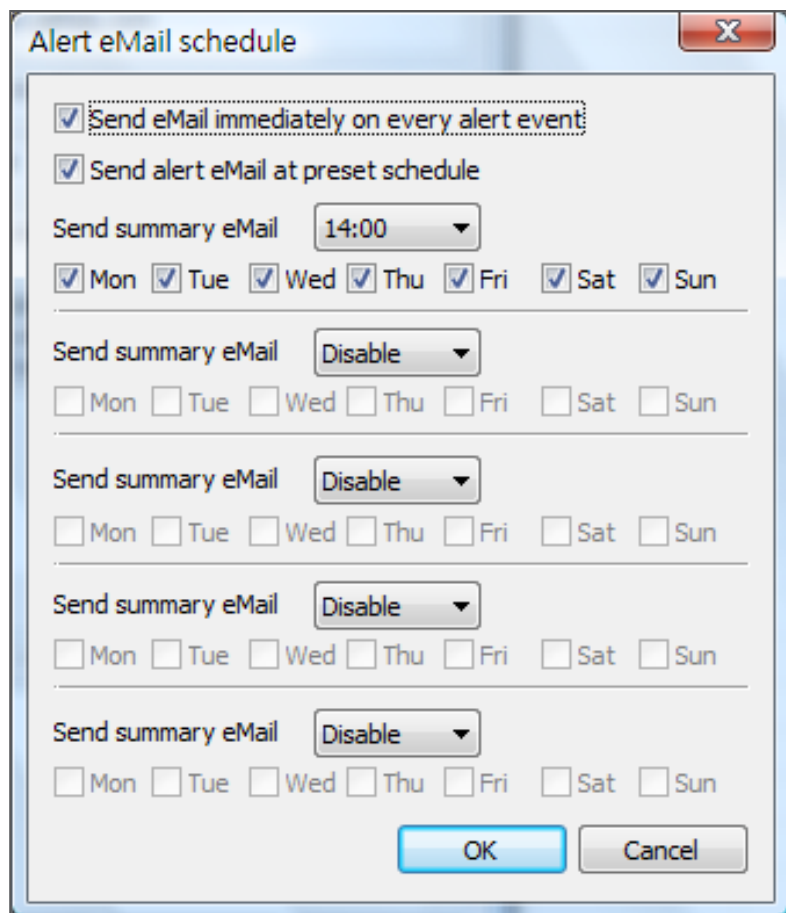

- Send eMail immediately on every alert event
- Send alert eMail at preset schedule
- Send summary eMail: 14:00 (dropdown menu)
- Mon Tue Wed Thu Fri Sat Sun
- Send summary eMail: Disable (dropdown menu)
- Mon Tue Wed Thu Fri Sat Sun
- Send summary eMail: Disable (dropdown menu)
- Mon Tue Wed Thu Fri Sat Sun
- Send summary eMail: Disable (dropdown menu)
- Mon Tue Wed Thu Fri Sat Sun
- Send summary eMail: Disable (dropdown menu)
- Mon Tue Wed Thu Fri Sat Sun

At the bottom of the dialog are two buttons: "OK" and "Cancel".

If you want to receive player's status at specific time, you can click [**Schedule**] to configure "**Alert eMail Schedule**". Choose "**Send alert eMail at preset schedule**" and enter at most 5 time and days to send summary eMail.

7-7 Export SMP Player's Profile (To SuperReporter)

If SuperReporter 2 is also deployed in the project, you can export SMP player profiles established in SuperMonitor 3 and import it later in SuperReporter 2.

Select SMP players in the "**Player View**" window and click on the drop-down menu: "**Command > Export Player Profile for SuperReporter**". Or, you can also use this function by right clicking the selected SMP players. Then, you will see the same option. Give the file path and name, and you can save the Profile (.ini).

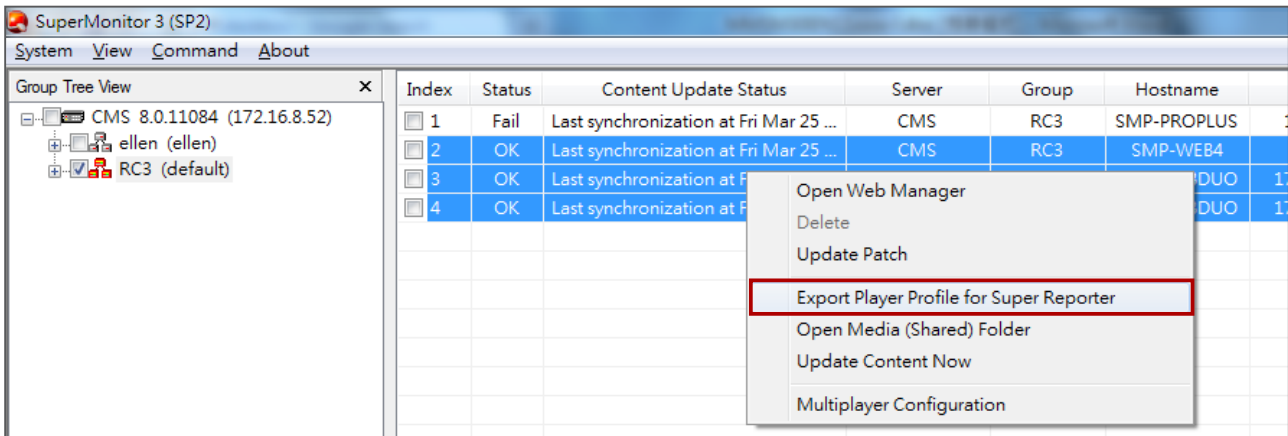
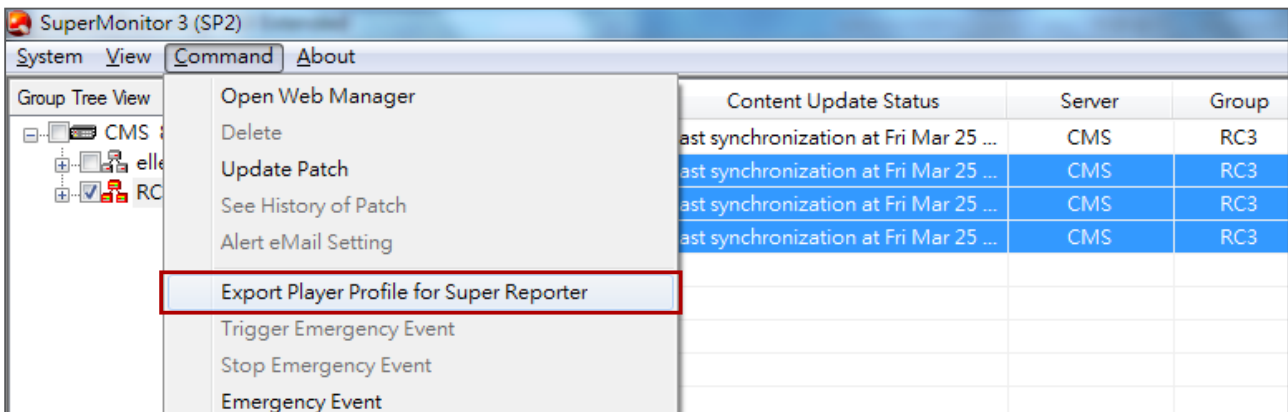

In SuperReporter 2, you can import the SMP player profile by moving the mouse to "**Player Profile**", clicking right button, and selecting "**Import Profile**".

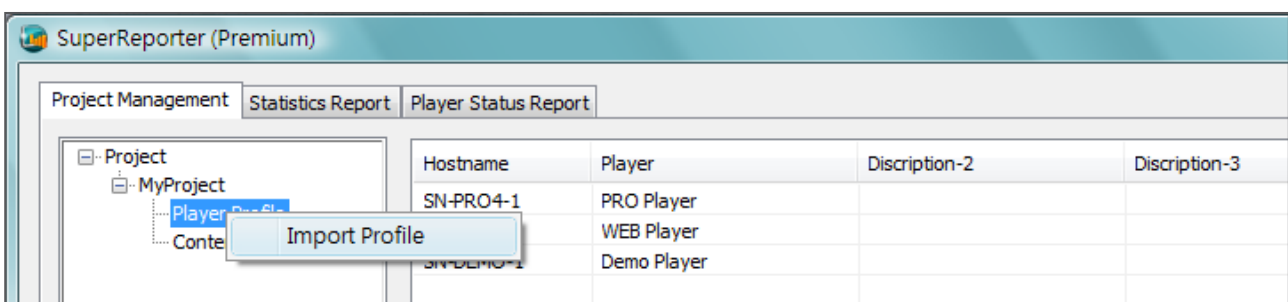

IMPORTANT
 To use Multiplayer Configuration, you must turn on CMS's FTP service.

7-8 Multiplayer Configuration

If you want to configure several players altogether, you can use Multiplayer Configuration to configure most settings of SMP players.

1. At Player's view, choose players with the same model and version. Then, right click the mouse and select **"Multiplayer Configuration"**.

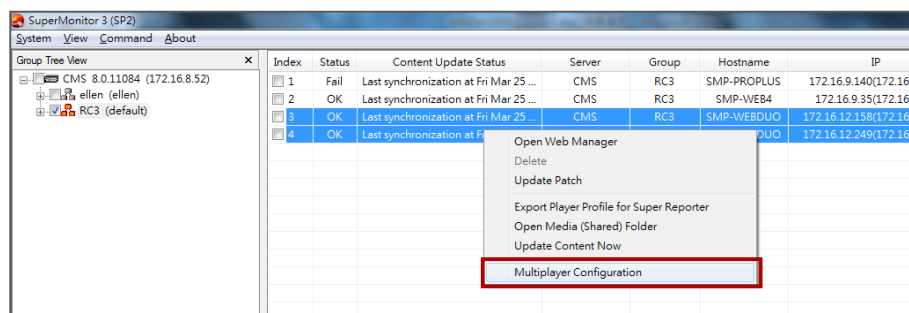

2. Choose one of the selected players as initial (default) configuration.

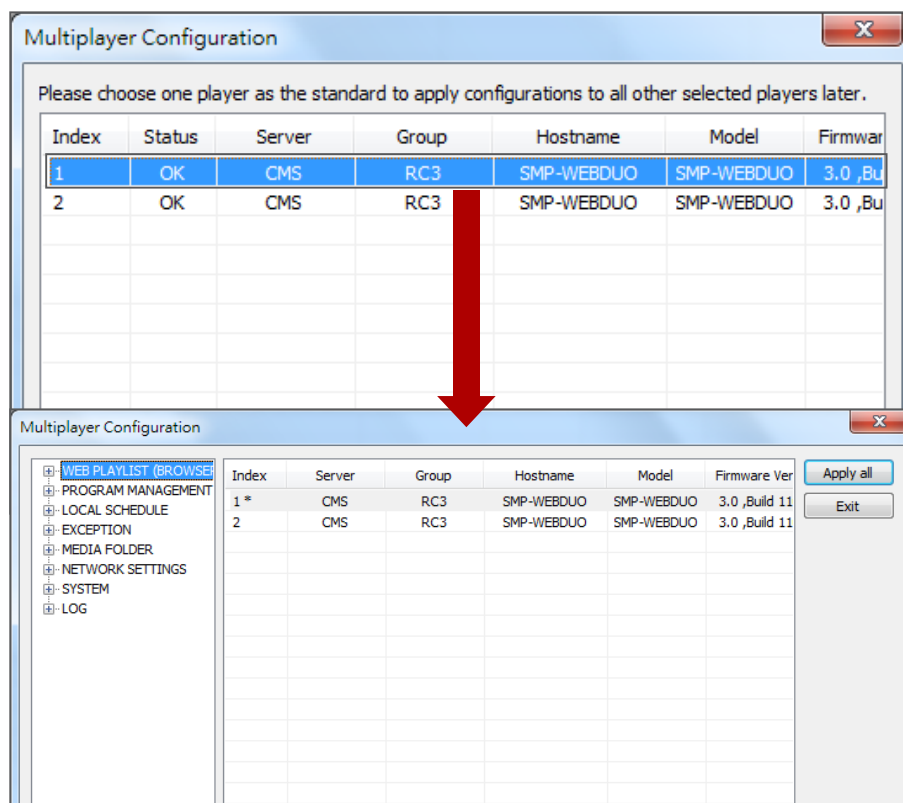

- Choose the function you want to configure at tree view and change the settings. Those settings are similar to the ones in SMP's Web Manager. If you have any question about these functions, please refer to SMP's user manual for details.

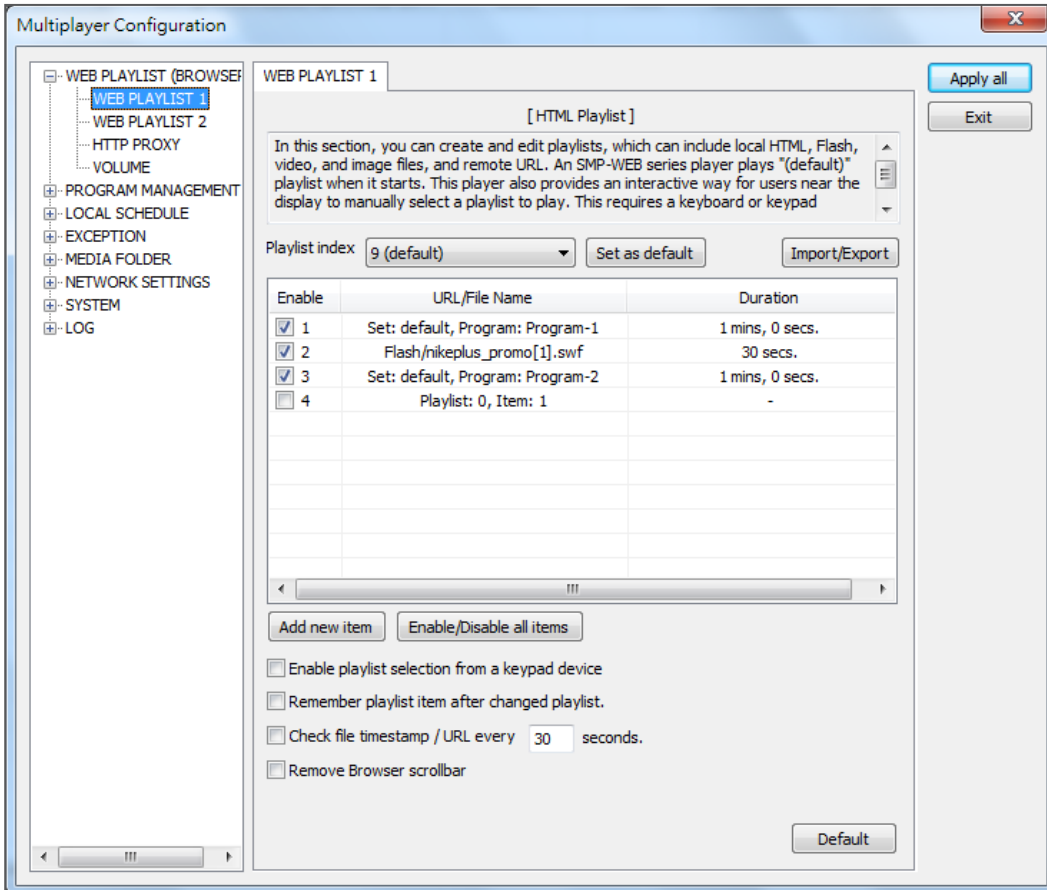

- After all settings are made, click **[Apply All]** to synchronize settings to all selected players.
- You can either choose **"Apply settings of visited pages only"** or **"Apply settings of all pages"**. If you choose **"Apply settings of all pages"**, all settings of the benchmark player will be synchronized to all other players. For **"Apply settings of visited pages only"**, every item in the above Multiplayer Configuration window you ever click, no matter with or without changes, will be synchronized to all other players.

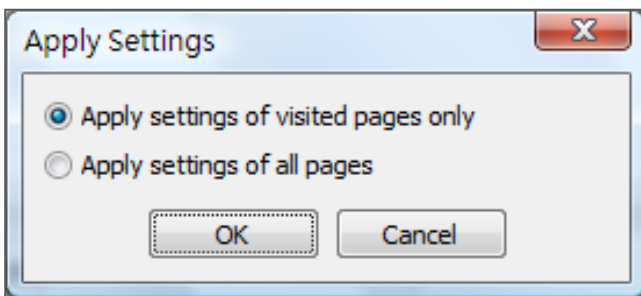

IMPORTANT

To use Central Scheduling, you must turn on CMS's FTP service.

8. Central Scheduling

You can configure Central Scheduling from SuperMonitor 3 by weekly or monthly view on the calendar.

8-1 Edit Schedule

1. Select an aggregation or group from "**Group Tree View**" and click the right mouse button. Choose "**Configure Central Scheduling**".

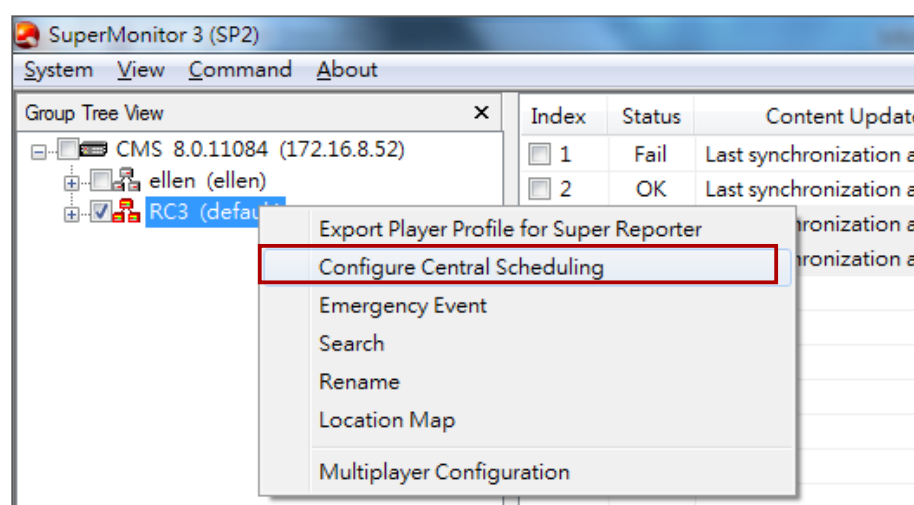

2. Choose a date from "**Date View**", and choose a schedule type from "**Central Schedule Type View**" (e.g. Multimedia 1). Then you can see the schedule in "**Central Schedule Control View**".

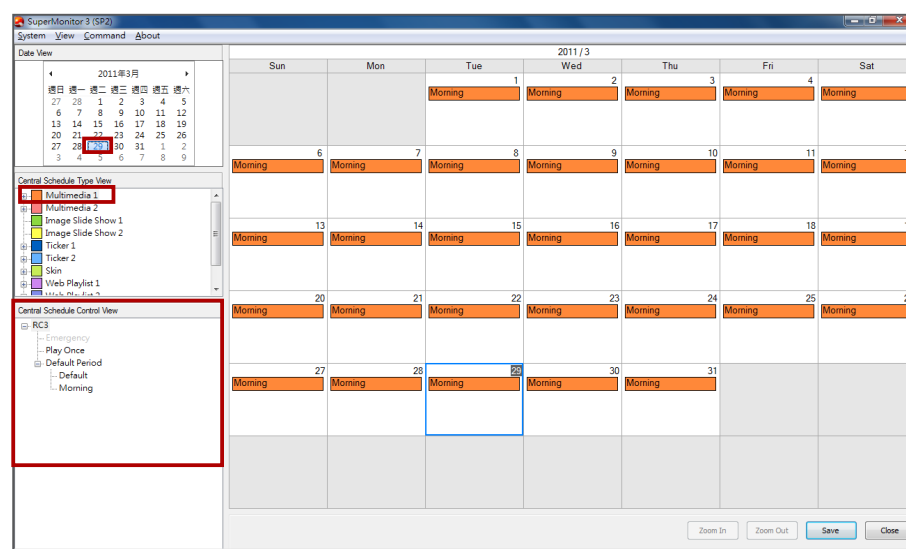

3. You can switch Monthly/Weekly View via the menu “**View**”.

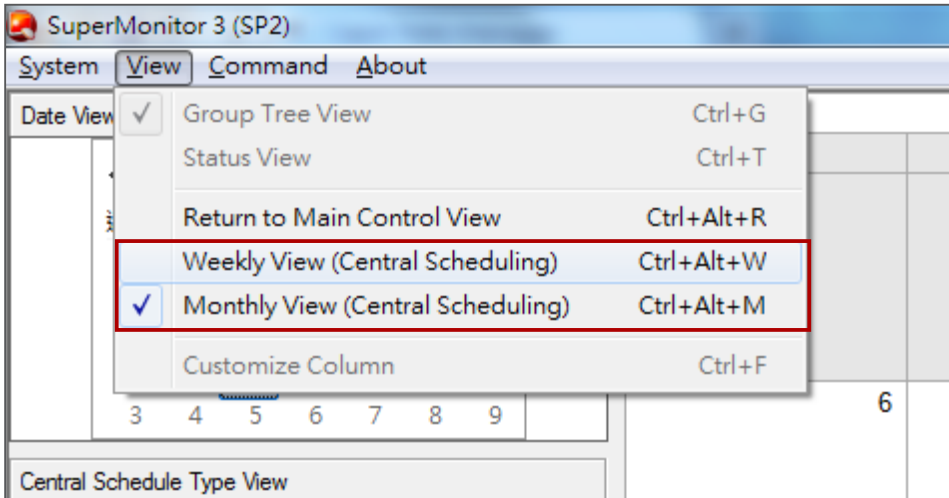

Monthly View

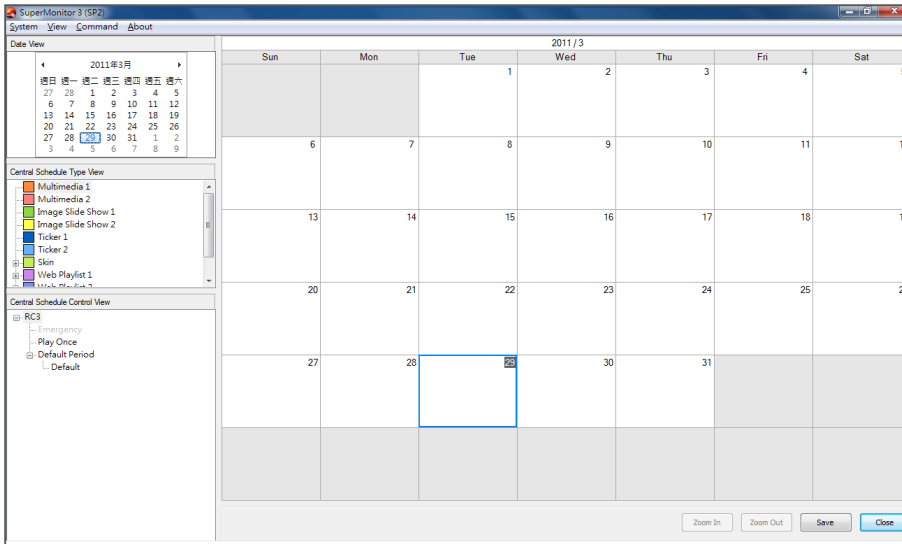

Weekly View

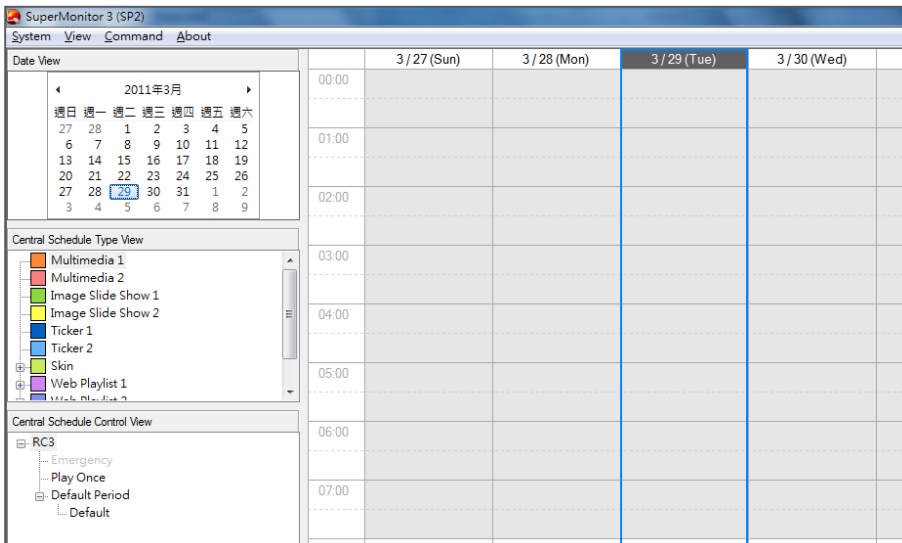

4. There are two ways to create a schedule item. You can create a Schedule item by right click on the node of “**Central Schedule Control View**”.

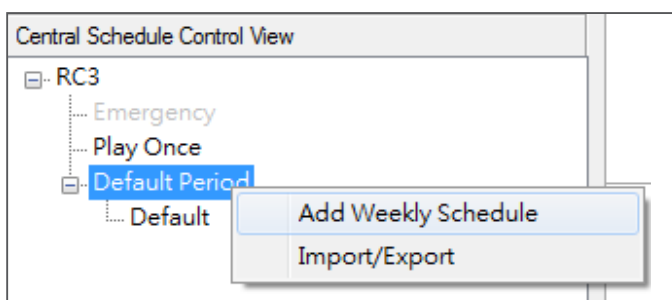
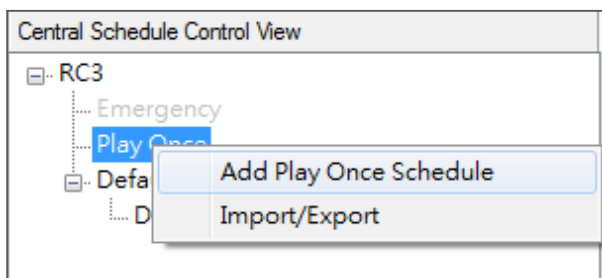

5. Or, you can just right/double click on a date on the calendar in either Monthly or Weekly view.

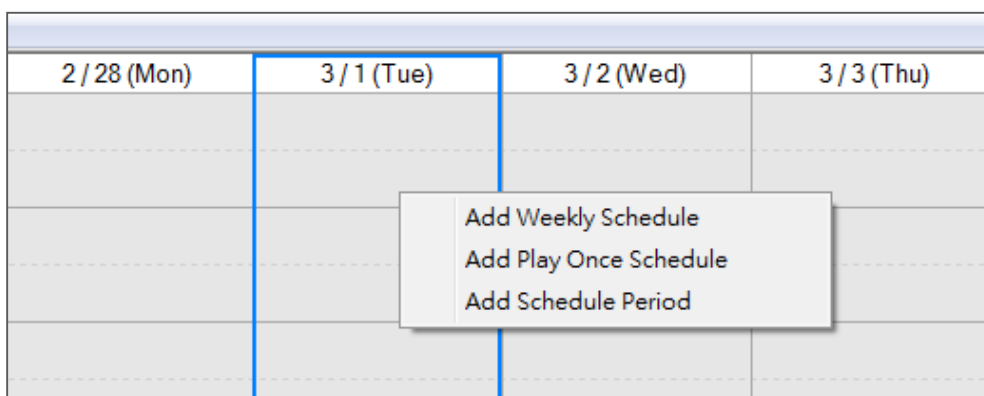
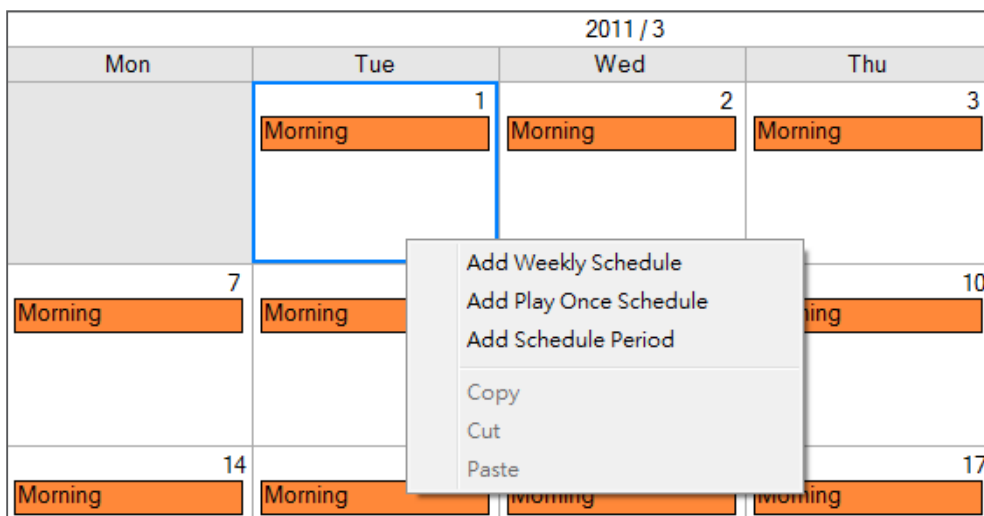

6. Click **[Save]**, and all settings here will be synchronized to the CMS server. If you don't want to save these changes, just click **[Close]** to leave “**Central Schedule View**”.

8-2 Edit Resource: Font

You can also manage resources like skin, web playlist, and fonts in Central Scheduling View.

Add Font

In “**Central Schedule Type View**”, right click on “**Ticker**”, and select “**Choose a Font File**”. Then, you can upload font files to CMS server, just as you upload fonts directly on CMS server. (**CMS Web Manager > RESOURCE MANAGEMENT > FONT MANAGER**).

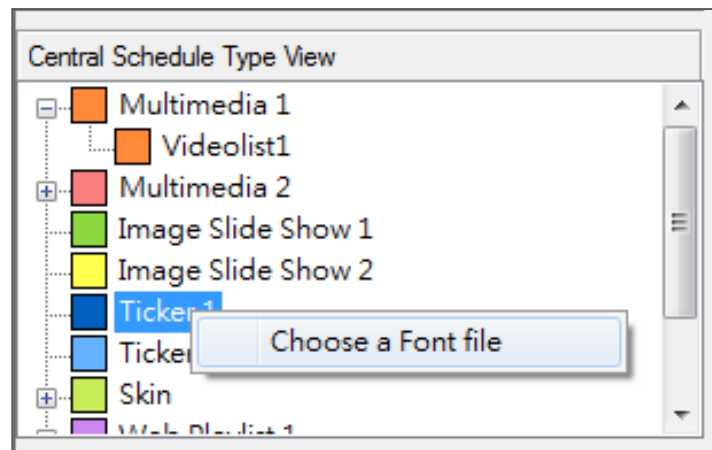

NOTE

You cannot delete the font which is currently used in a schedule. You must remove this font from that schedule before you delete it.

Delete Font

After you add a font to the CMS server, you can see all uploaded font files in the “**Central Schedule Type View**”. If you want to delete a font, please right click on that font and click “**delete**”.

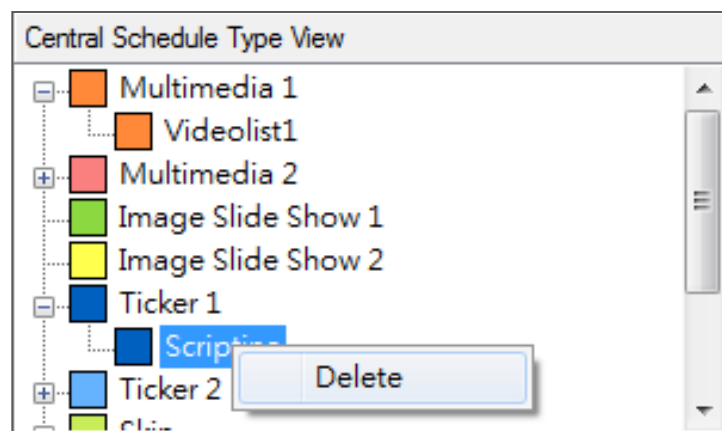

8-3 Edit Resource: Skin

Add Skin

In “**Central Schedule Type View**”, right click on “**Skin**”, and select “**Choose a Skin file**”. Then, you can upload skin files to CMS server, just as you upload skins directly on CMS server. (**CMS Web Manager > RESOURCE MANAGEMENT > SKIN MANAGER**).

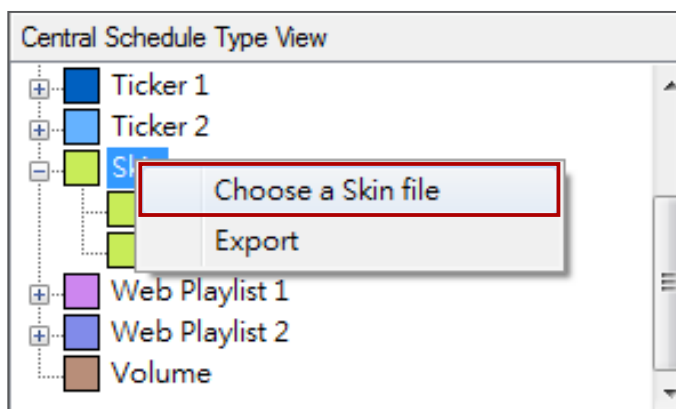

NOTE

You cannot delete the skin which is currently used in a schedule. You must remove this skin from that schedule before you delete it.

Delete Skin

After you add a skin to the CMS server, you can see all uploaded skin files in the “**Central Schedule Type View**”. If you want to delete a skin, please right click on that skin and click “**delete**”.

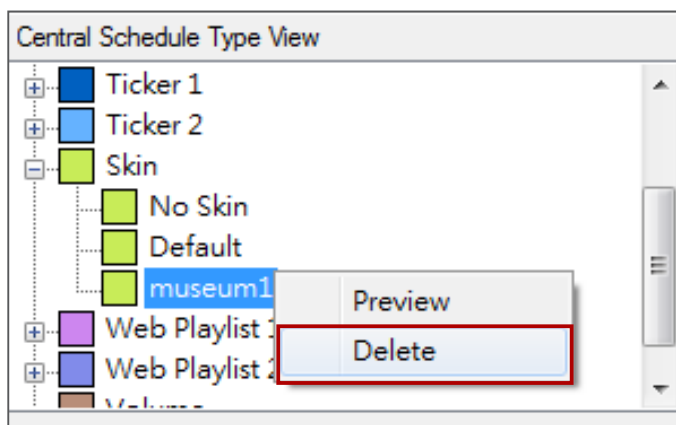

Preview

You can also preview the skin here.

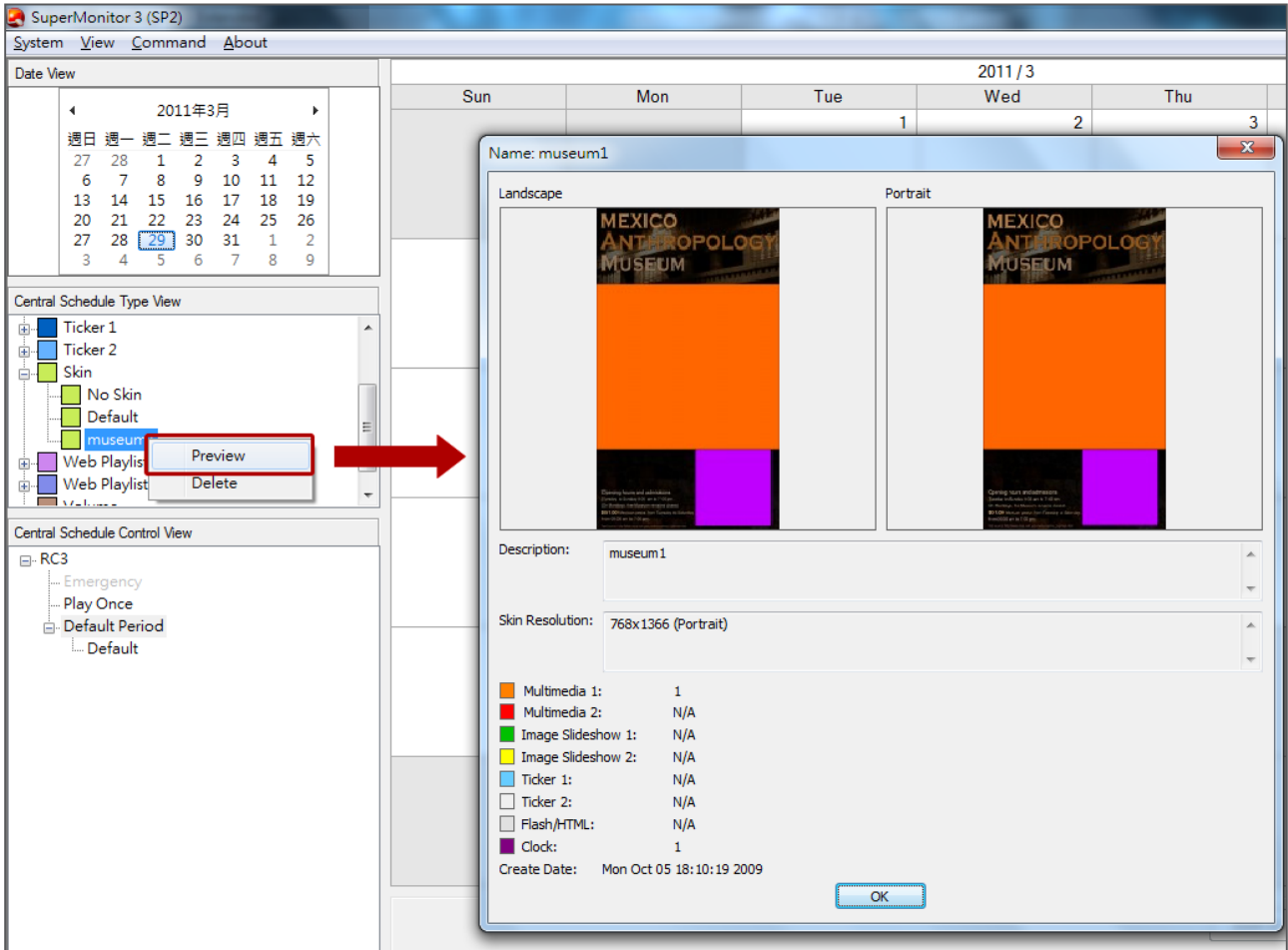

Import/Export Web Playlist

In “**Central Schedule Type View**”, right click on “**Web Playlist**”, and select “**Import/Export**”. Then, you can import web playlist file and also export playlists for future use without editing them one by one again.

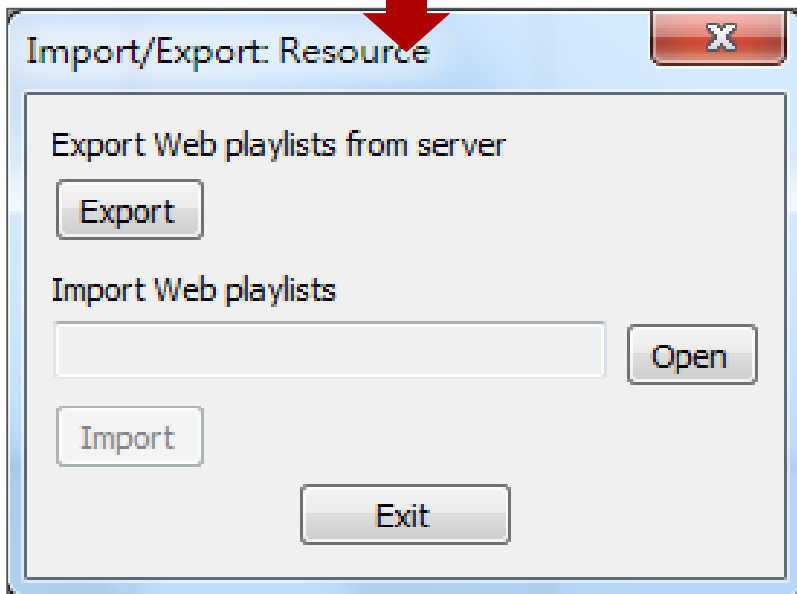
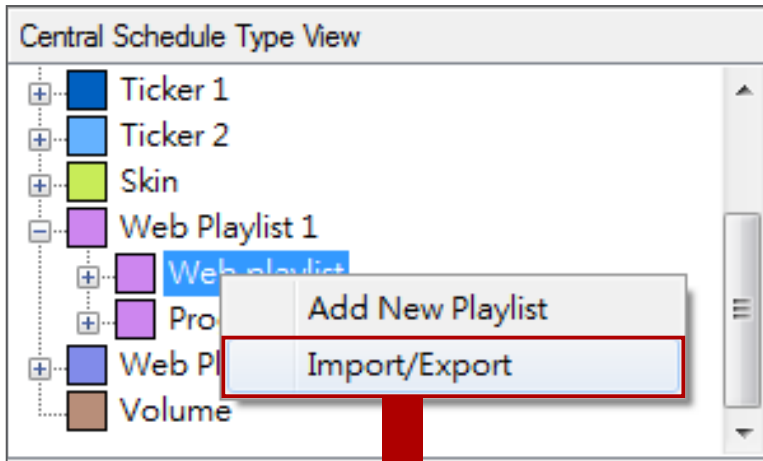

Add New Item in a Web Playlist

In **“Central Schedule Type View”**, right click on the playlist that you want to modify, and select **“Add New Item”**. Then, you can edit the content source and settings in the pop-up window.

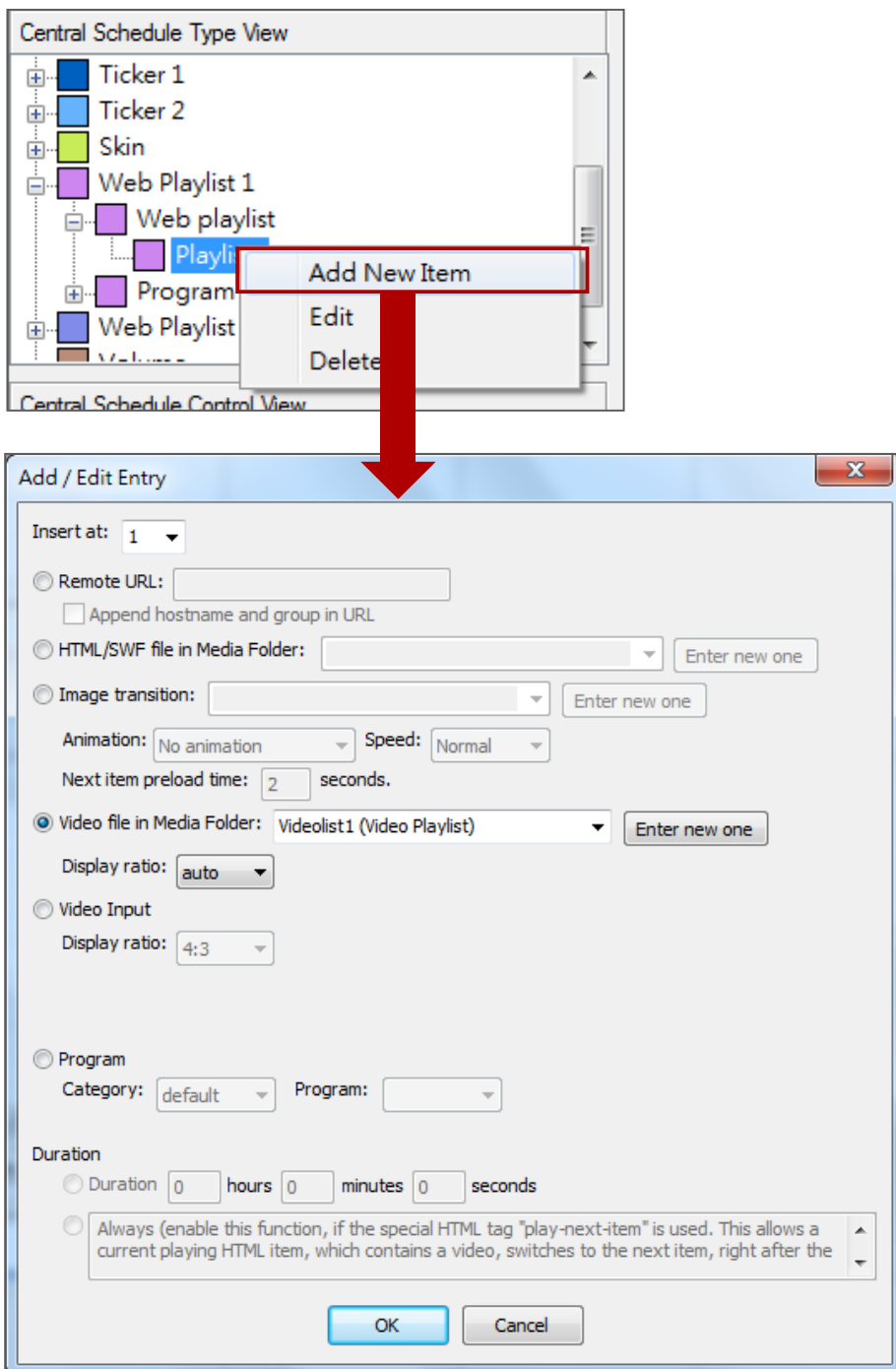

Add Program in Web Playlist

In “**Central Schedule Type View**”, right click on the “**Program**” and select “**Add**”. Then, you can create a program set for you to categorize your programs easily.

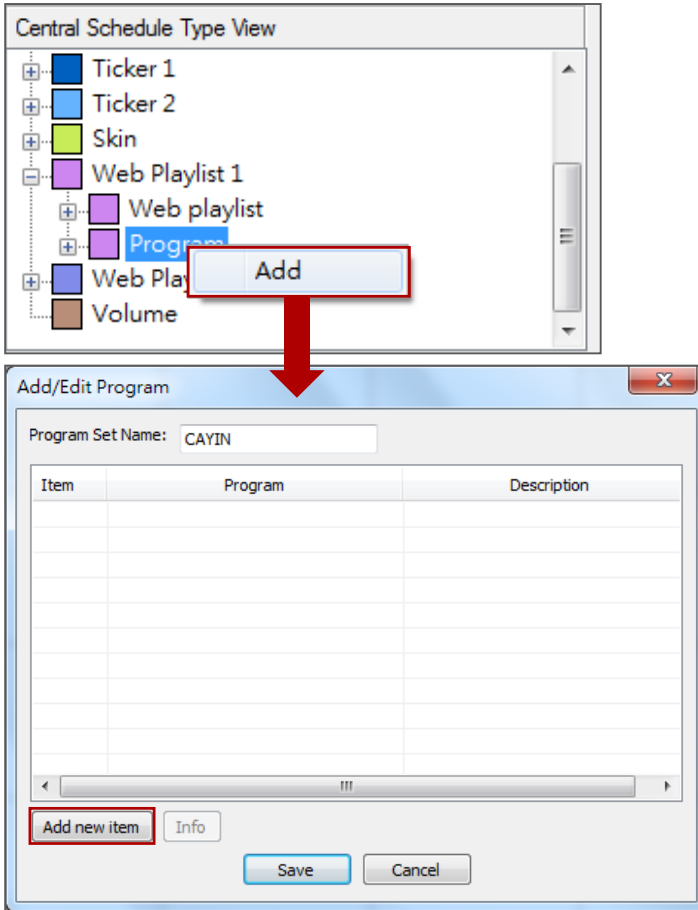

Click [Add new item], and you can start to add programs under this program set. Please follow the steps to finish settings of skin, multimedia, image slide show, ticker, HTML/Flash, and clock in your program.

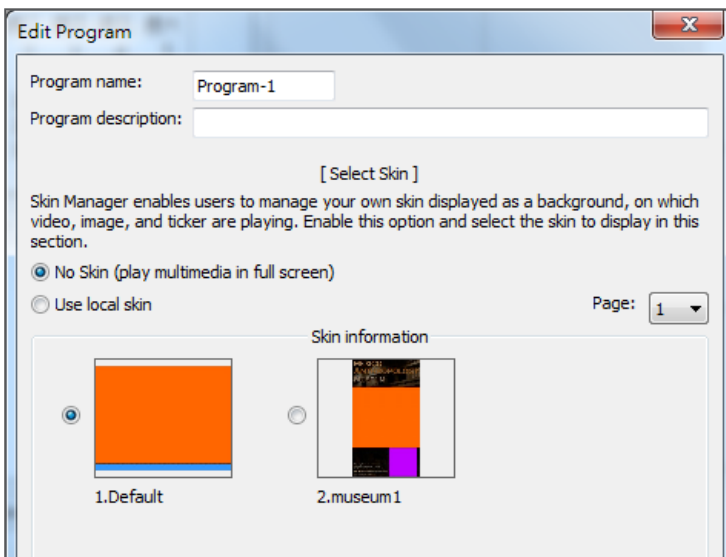

Now you can see the new added program. Click **[Info]** to check the detailed information.

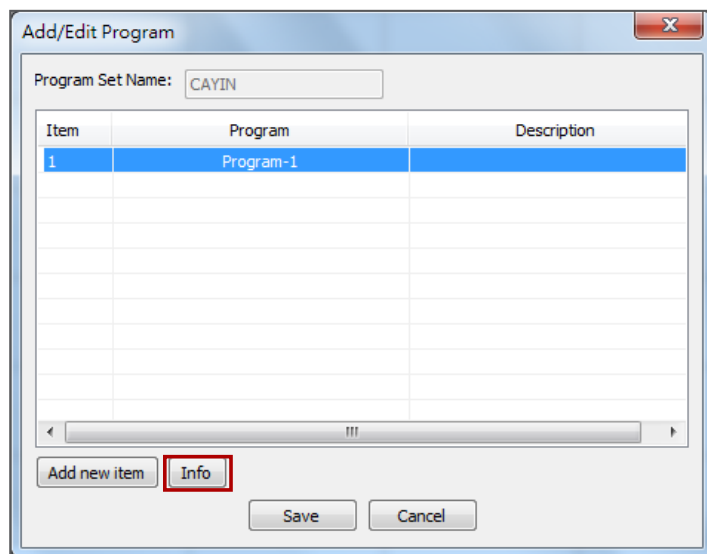

In the Add/Edit Program window, SuperMonitor 3 provides more functions for you to edit programs easily. Please refer to the table below for more when you right click on the selected program:

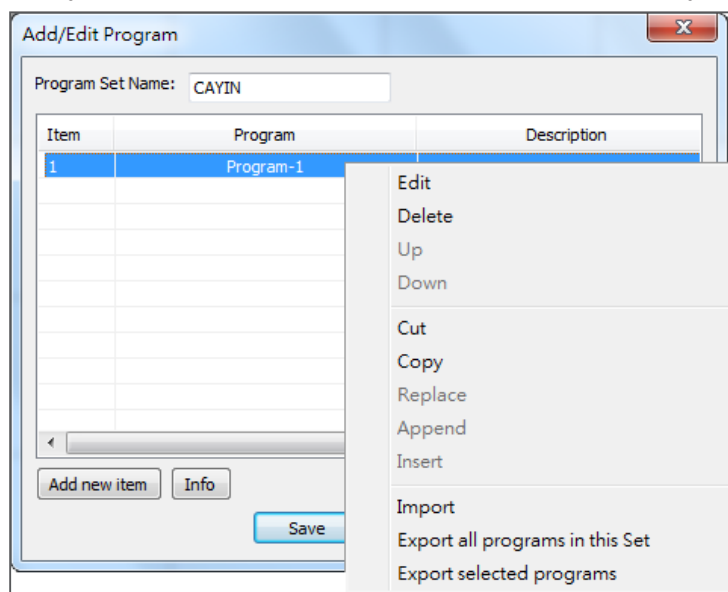

Edit	Edit the selected program. You can adjust settings of this program.
Delete	Delete the selected program
Up/Down	Change the sequence for the items in this program set
Cut	Cut the selected items. You can paste it to another program set later by using “Replace” , “Append” , and “Insert” .
Copy	Duplicate the selected items to the same or different program set
Replace	Replace all programs in one program set with duplicated ones
Append	Paste the duplicated items into the same or different program set
Insert	Insert the duplicated items to the next line as new items
Import	Import an existing program to a program set
Export all programs in this Set	Export all programs in the program set to a .prg file.
Export selected programs	Export selected programs in the program set to a .prg file.

NOTE

You have to add the newly added program to a Web Playlist as well to make it effective.

After finishing all the settings, click [**Save**] to adopt all settings.

Now you can see the new added program set in the “**Central Schedule Type View**”. Right click on the selected program set to [**Edit**] programs or [**Add**]/[**Import**]/[**Export**] program sets.

Edit Web Playlist

In “**Central Schedule Type View**”, right click on the playlist that you want to modify, and select “**Edit**”. Then, you can add, delete, and edit the items in that playlist.

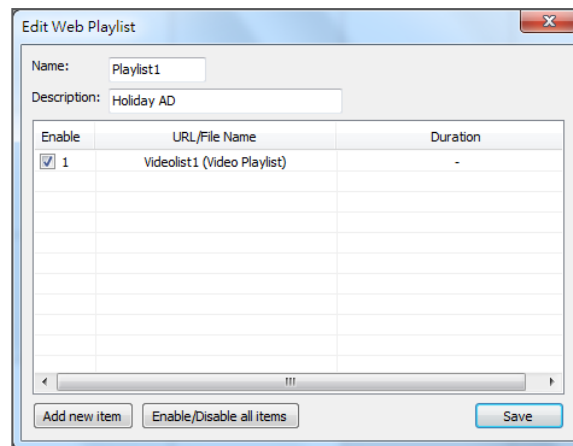
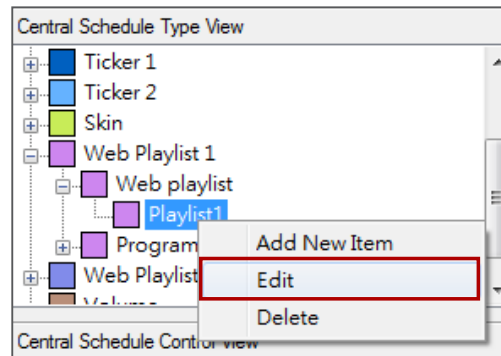

NOTE

You cannot delete the web playlist or program that is currently used in a schedule. Please remove this web playlist or program from that schedule before you delete it.

Delete Web Playlist

In “**Central Schedule Type View**”, right click on the playlist that you want to delete, and select “**Delete**”.

